

Being a part of the  
 NE1/4 of the NE1/4 of Section 9  
 and the  
 NW1/4 of the NW1/4 of Section 10  
 and all being in  
 Township 37 North, Range 12 East  
 Town of Hiles, Forest County, Wisconsin

**Certified Survey Map**  
 Vol. 8cs on Page 22

Note: Descriptions are provided on separate sheets.

Bearings are based on the North Section line of Section 10 using the Forest county grid.

**Surveyor's Certificate**

I hereby certify that I have surveyed the property shown hereon; that this map represents an accurate survey of the property to the best of my knowledge and belief, and that I have complied with all the applicable requirements of the Wisconsin Administrative Code A-E 7 of the Minimum Standards for Property Surveys.  
 Dated this 26th day of February, 2015.  
 Kip W. Soder, Professional Land Surveyor S#1731  
 Soder Surveying  
 P.O. Box 431  
 Three Lakes, Wisconsin 54562

**-Legend-**

- ⊙ Forest Co. aluminum cap monument found
- ⊙ Iron pipe - brass cap monument found in place
- 1-1/2" dia. iron pipe found in place
- 3/4" dia. iron rod found in place
- ⊙ 1" dia. iron pipe found in place
- 1" dia. iron pipe set this survey
- △ Computed position
- ( ) Bearing & Distance of record

-Curve Data-  
 Radius= 594.08'  
 Tan= 377.84'  
 Degree= 9°38'40"

Note: Shoreline distance and the area were determined by meandering points 30 ft. back from the water's edge to the south tip of the lake, the easterly shore was not meandered.



Survey For:  
**Johnson - Heiman**  
 9293 Halse Lane  
 Hiles, Wisconsin 54511  
 Dated: 2-26-2015 Scale: 1" = 100' Drwn By: K.W.S  
**Soder Surveying**  
 P.O. Box 431  
 Three Lakes, Wisconsin 54562  
 Drwg. No. 1407

FOREST CO SURVEYOR  
 FILE # 371210-20150226  
 DATE BY

P.K. Nail in pavement with an aluminum cap monument W.C. north of road.

5.91 Acres  
 016-00053-0000  
 001.003

11.63 Acres  
 Note: Area contains wetlands and what could be deemed labeled by the Wis. Dept. of Natural Resources.  
 016-00126-0000  
 006.003

1.11 Acres

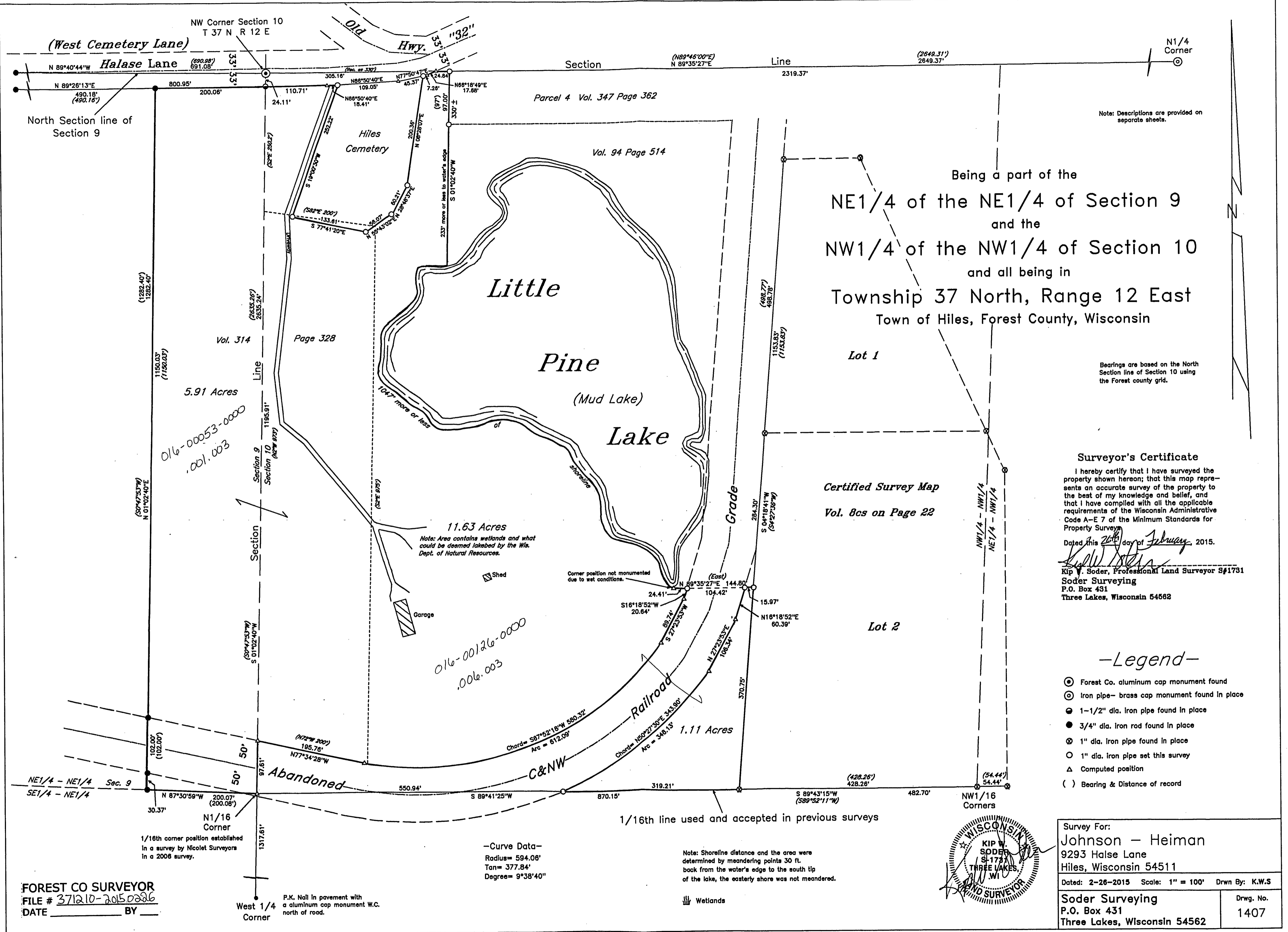

Being a part of the  
 NE1/4 of the NE1/4 of Section 9  
 and the  
 NW1/4 of the NW1/4 of Section 10  
 and all being in  
 Township 37 North, Range 12 East  
 Town of Hiles, Forest County, Wisconsin

Lot 1  
 Certified Survey Map  
 Vol. 8cs on Page 22  
 Lot 2

Note: Descriptions are provided on separate sheets.

Bearings are based on the North Section line of Section 10 using the Forest county grid.

**Surveyor's Certificate**

I hereby certify that I have surveyed the property shown hereon; that this map represents an accurate survey of the property to the best of my knowledge and belief, and that I have complied with all the applicable requirements of the Wisconsin Administrative Code A-E 7 of the Minimum Standards for Property Survey.

Dated this 26th day of February, 2015.

*Kip W. Soder*  
 Kip W. Soder, Professional Land Surveyor S#1731  
 Soder Surveying  
 P.O. Box 431  
 Three Lakes, Wisconsin 54562

**-Legend-**

- ⊙ Forest Co. aluminum cap monument found
- ⊙ Iron pipe- brass cap monument found in place
- 1-1/2" dia. Iron pipe found in place
- 3/4" dia. Iron rod found in place
- ⊗ 1" dia. Iron pipe found in place
- 1" dia. Iron pipe set this survey
- △ Computed position
- ( ) Bearing & Distance of record



Survey For: <b>Johnson - Heiman</b> 9293 Halse Lane Hiles, Wisconsin 54511	
Dated: 2-26-2015	Scale: 1" = 100' Drwn By: K.W.S
<b>Soder Surveying</b> P.O. Box 431 Three Lakes, Wisconsin 54562	Drwg. No. 1407

FOREST CO SURVEYOR  
 FILE # 371210-20150226  
 DATE \_\_\_\_\_ BY \_\_\_\_\_

P.K. Nail in pavement with an aluminum cap monument W.C. north of road.

-Curve Data-  
 Radius= 594.08'  
 Tan= 377.84'  
 Degree= 9°38'40"

Note: Shoreline distance and the area were determined by meandering points 30 ft. back from the water's edge to the south tip of the lake, the easterly shore was not meandered.

Wetlands