

Being Lot 2 of a Certified Survey
 rec. in Vol. 2cs on Page 186
 and being located in
Gov't. Lot 3 of Section 10
T 37 N, R 12 E
 Town of Hiles, Forest County, Wisconsin

Note: Description is provided
 on a separate sheet.

North

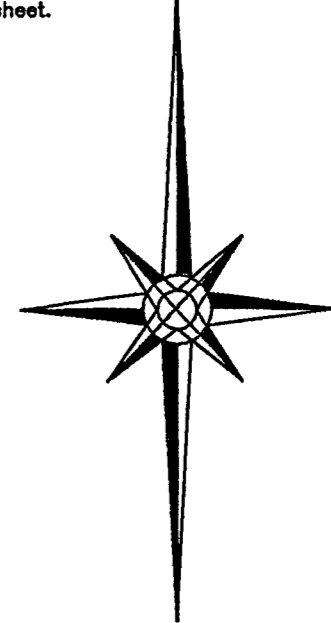

Bearings are based on the north
 line of Lots 1 thru 4 of Certified
 Survey map No. 186 which bears
 N60°40'00"E as being of record.

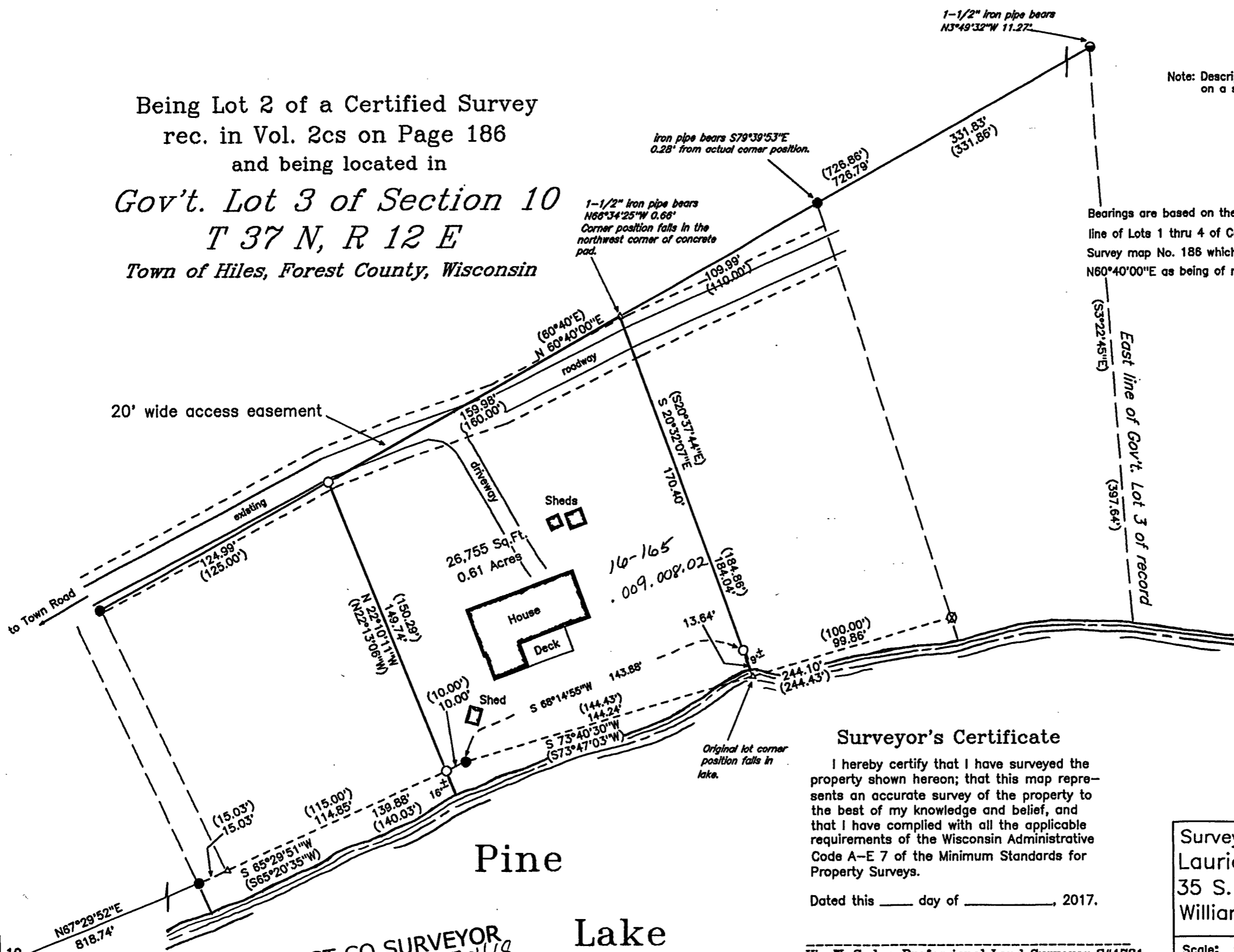

-Legend-

- 1-1/2" dia. iron pipe found in place
- ⊗ 1-1/4" dia. iron pipe found in place
- 1" dia. iron pipe found in place
- 1" dia. iron pipe set this survey
- △ Computed position
- () Bearing & Distance of record

Surveyor's Certificate

I hereby certify that I have surveyed the
 property shown hereon; that this map repre-
 sents an accurate survey of the property to
 the best of my knowledge and belief, and
 that I have complied with all the applicable
 requirements of the Wisconsin Administrative
 Code A-E 7 of the Minimum Standards for
 Property Surveys.

Dated this ____ day of _____, 2017.

Kip W. Soder, Professional Land Surveyor S#1731
 Soder Surveying
 P.O. Box 431
 Three Lakes, Wisconsin 54562

Survey For: Laurie Schuett Leitner 35 S. Walworth #204 Williams Bay, Wisconsin 53191		
Scale: 1" = 50'	Date: 4-18-2017	Drwn. By: K.W.S
Soder Surveying P.O. Box 431 Three Lakes, WI 54562		Drg. No. 1507

FOREST CO SURVEYOR
 FILE # 371210-26170418
 DATE _____ BY _____

Pine
 Lake