

RECEIVED

OCT 24 22

CO. TREASURER

# Lot 1 Certified Survey Map Doc. # 112377, Vol. 2 of CSMs, Pg.186 Part of Government Lot 3, Section 10, Township 37 North, Range 12 East, Town of Hiles, Forest County, Wisconsin

Bearings grid, referenced to the Forest County Coordinate System

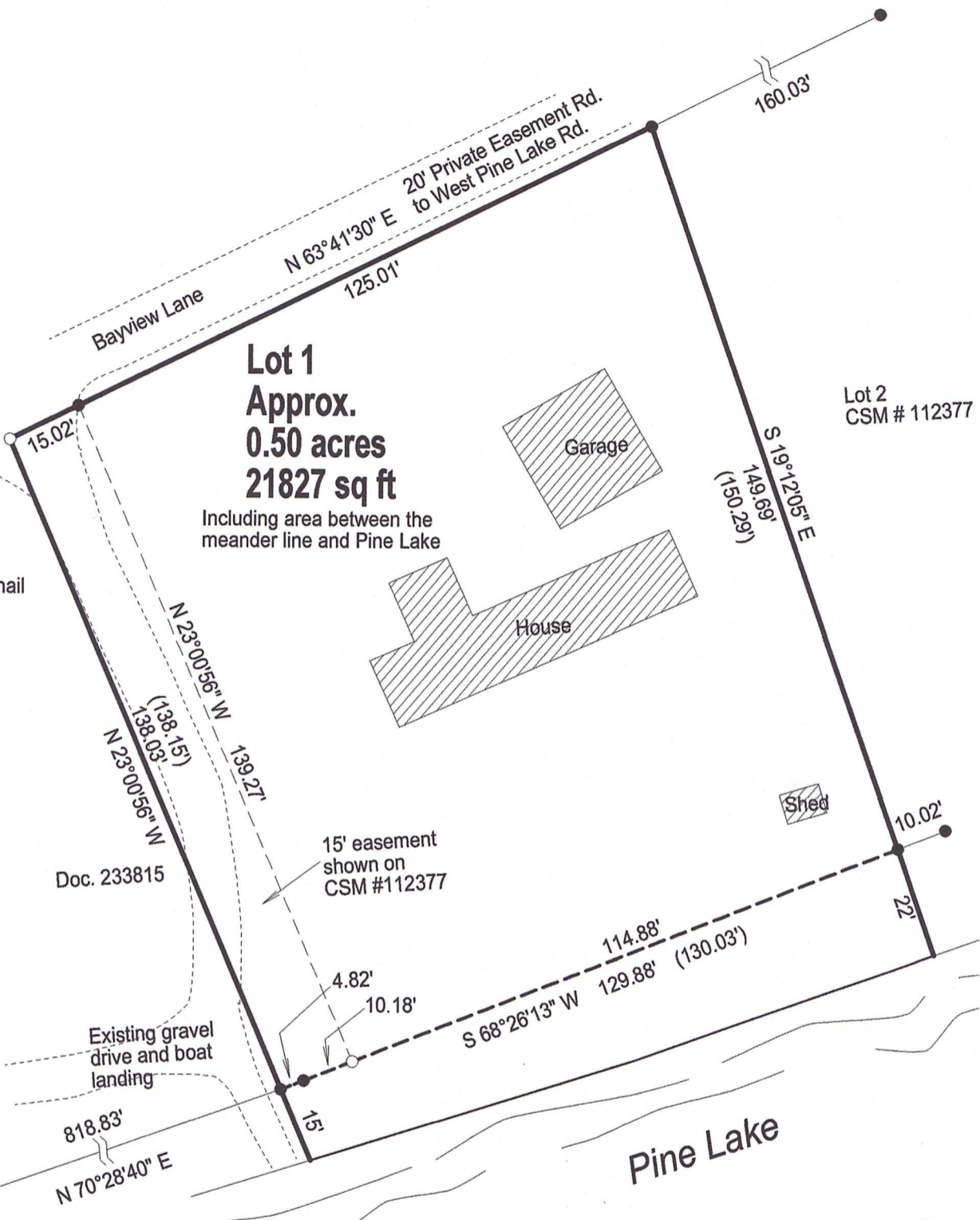

W 1/4 Corner Section 10 Found Survey nail fitting ties

S 01°59'07" W 2665.72'

SW Corner Section 10 Found 2" Iron Pipe

Doc. 233815

15' easement shown on CSM #112377

Existing gravel drive and boat landing

Pine Lake

### LEGEND

- Set 1" X 24" Iron Pipe Weighing min. 1.13 lb./lin.ft.
- Found 1" Iron Pipe
- ⊙ Found PLS Corner Monument as described



FOREST CO SURVEYOR  
FILE # 371210-20220912  
DATE \_\_\_\_\_ BY \_\_\_\_\_

SCALE  
1" = 30'

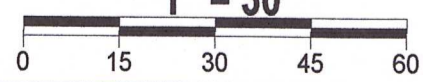

NORTH COAST SURVEYING  
1715 MELODY LANE  
RHINELANDER, WI 54501  
715-490-0892  
NORTHCOASTSURVEYING.COM

Boundary Survey for:  
**Shawn & Amanda  
Carey**

I, Charles L. Oleinik, Professional Land Surveyor in the State of Wisconsin, hereby certify: that I have surveyed and mapped the parcel shown hereon; that said survey and map are correct to the best of my knowledge and belief; that I have complied with the applicable requirements of Chapter A-E 7 of Wisconsin Administrative Code in completion thereof.

*Charles L. Oleinik*

9-12-22  
Date

Charles L. Oleinik, PLS

Drawing #	Date	Drafted by
2235	9/12/2022	CLO

16-163