

FOREST CO SURVEYOR
 FILE # 371214-19990727
 DATE _____ BY _____

RECEIVED
 JUL 27 1998
Dora C. James
 FOREST CO. CLERK

Part of the
**NW1/4 - NW1/4, SECTION 14,
 T.37N.-R.12E., TOWN OF HILES,
 FOREST COUNTY, WISCONSIN.**

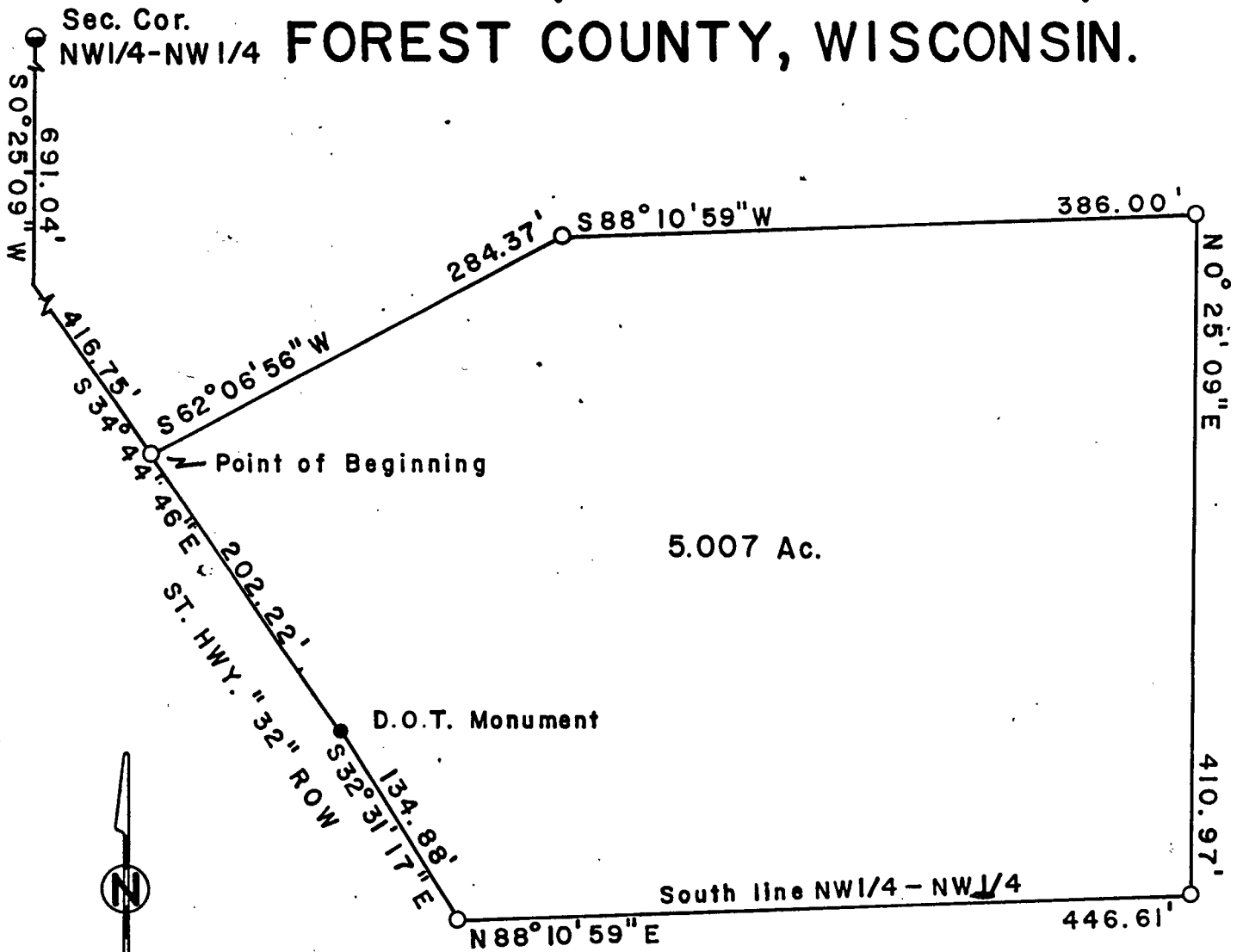

Bearing Base: U.S.F.S. Survey

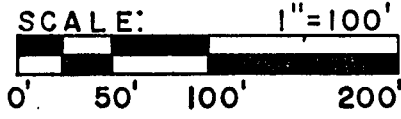

— SURVEYOR'S CERTIFICATE —

I, Glen Barker, hereby certify that these above described lines and parcels were surveyed under my direction and that the survey is correct to the best of my knowledge and belief.

— LEGEND —

- 1-1/2" Iron Pipe Set
- 1-1/4" Iron Pipe Found
- Iron Pin Found

Date: 7-27-98
Glen Barker
 Glen Barker
 W.R.L.S. No 1682



TOWNSHIP 37 NORTH
RANGE 12 EAST
SECTION 14

A parcel of land being part of the NW1/4-NW1/4, Section 14, Township 37 North, Range 12 East, more particularly described as follows:

Commencing at the northwest corner of the NW1/4-NW1/4, of said Section 14, thence S 00 25' 09"W along the west line of the NW1/4-NW1/4; a distance of 691.04' to a point on the easterly right-of-way of ST.HWY. "32"; thence S34 44' 46"E along the right-of-way a distance of 416.75' to a iron pipe and the point of beginning; thence S 34 44' 46"E along the right-of-way edge a distance of 202.22'; to a iron pin marked by the D.O.T.; thence S 32 31' 17"E along the right-of-way edge a distance of 134.88' to a iron pipe on the south line of said NW1/4-NW1/4; thence N 88 10' 59"E along the south line of said NW1/4-NW1/4 a distance of 446.61' to a iron pipe; thence N 00 25' 09"E a distance of 410.97' to a iron pipe; thence S 88 10' 59"W a distance of 386.00' to a iron pipe; thence S 62 06' 56"W a distance of 284.37' to the point of beginning.

Parcel contains 5.007 acres. Bearing base north line of the NW1/4-NW1/4 (U.S.F.S)