

# PLAT OF SURVEY

THE NORTHEAST 1/4 OF THE NORTHWEST 1/4  
OF SECTION 14, T37N, R12E, TOWN OF HILES,  
FOREST COUNTY, WISCONSIN

FOREST CO SURVEYOR  
FILE # 371214-20050221  
DATE \_\_\_\_\_ BY \_\_\_\_\_

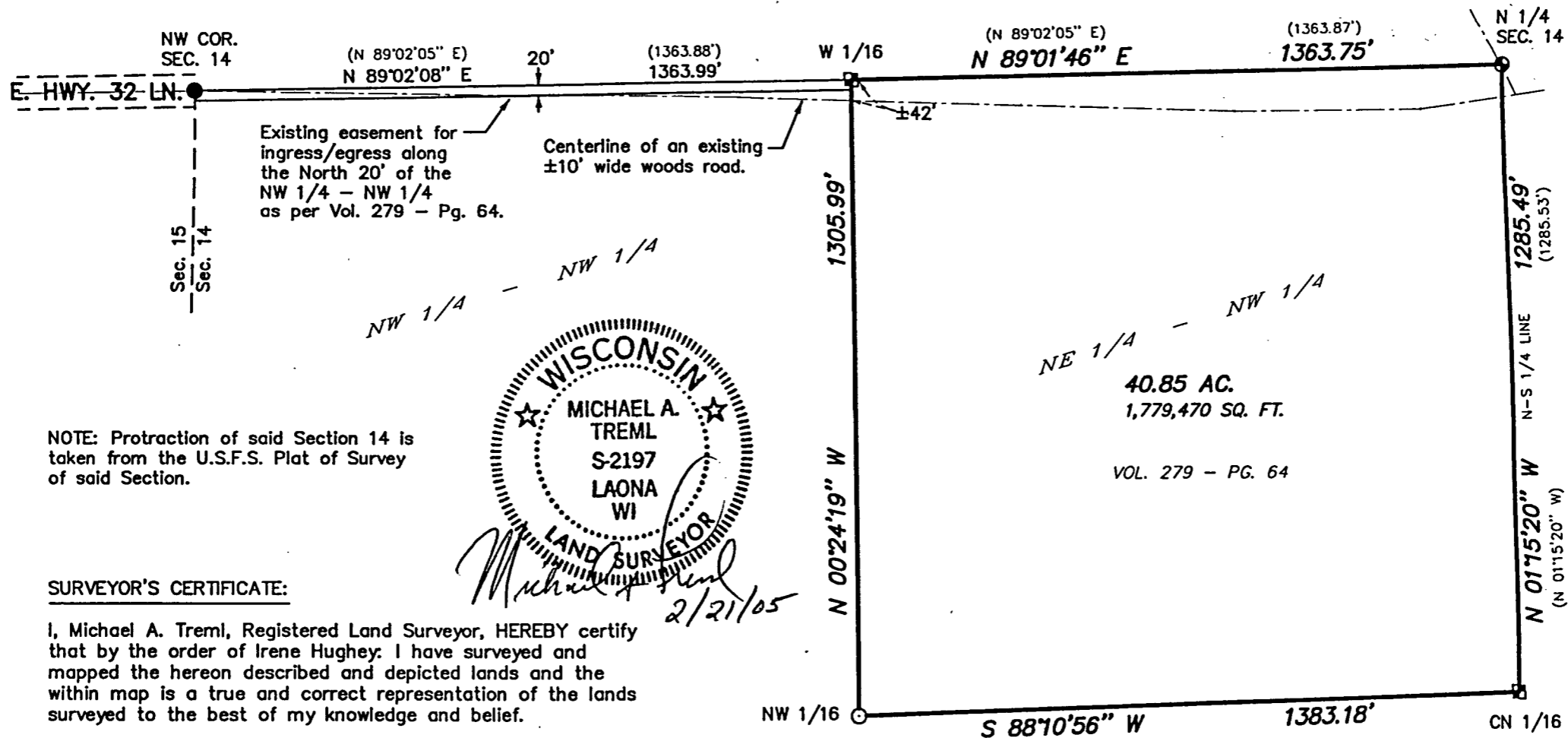

NOTE: Protraction of said Section 14 is taken from the U.S.F.S. Plat of Survey of said Section.

SURVEYOR'S CERTIFICATE:

I, Michael A. Tremel, Registered Land Surveyor, HEREBY certify that by the order of Irene Hughey, I have surveyed and mapped the hereon described and depicted lands and the within map is a true and correct representation of the lands surveyed to the best of my knowledge and belief.

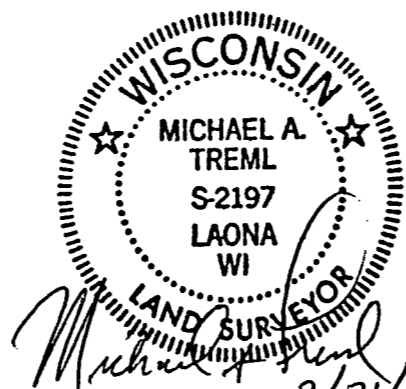

Bearings are referenced to the U.S.F.S. Plat of Survey of said Section 14, the N-S 1/4 line bears N 01°15'20" W.



Scale 1" = 300'

DWG. NO.: 556-05	LEGEND:
	⊕ FOUND 2 1/2" ALUMINUM PIPE MONUMENT
	⊠ FOUND 1" ALUMINUM PIPE MONUMENT
	● FOUND 1" IRON PIPE
	○ SET 2" X 24" IRON PIPE ( ) U.S.F.S. PLAT DIMENSION