

# PLAT OF SURVEY

LOT 14 OF CSM VOL. 4, PG. 76 LOCATED IN  
PART OF THE SW 1/4 - SW 1/4 & THE NW 1/4 - SW 1/4  
OF SECTION 14, T37N, R12E, TOWN OF HILES,  
FOREST COUNTY, WISCONSIN

FOREST CO SURVEYOR  
FILE # 371214-20051116  
DATE \_\_\_\_\_ BY \_\_\_\_\_

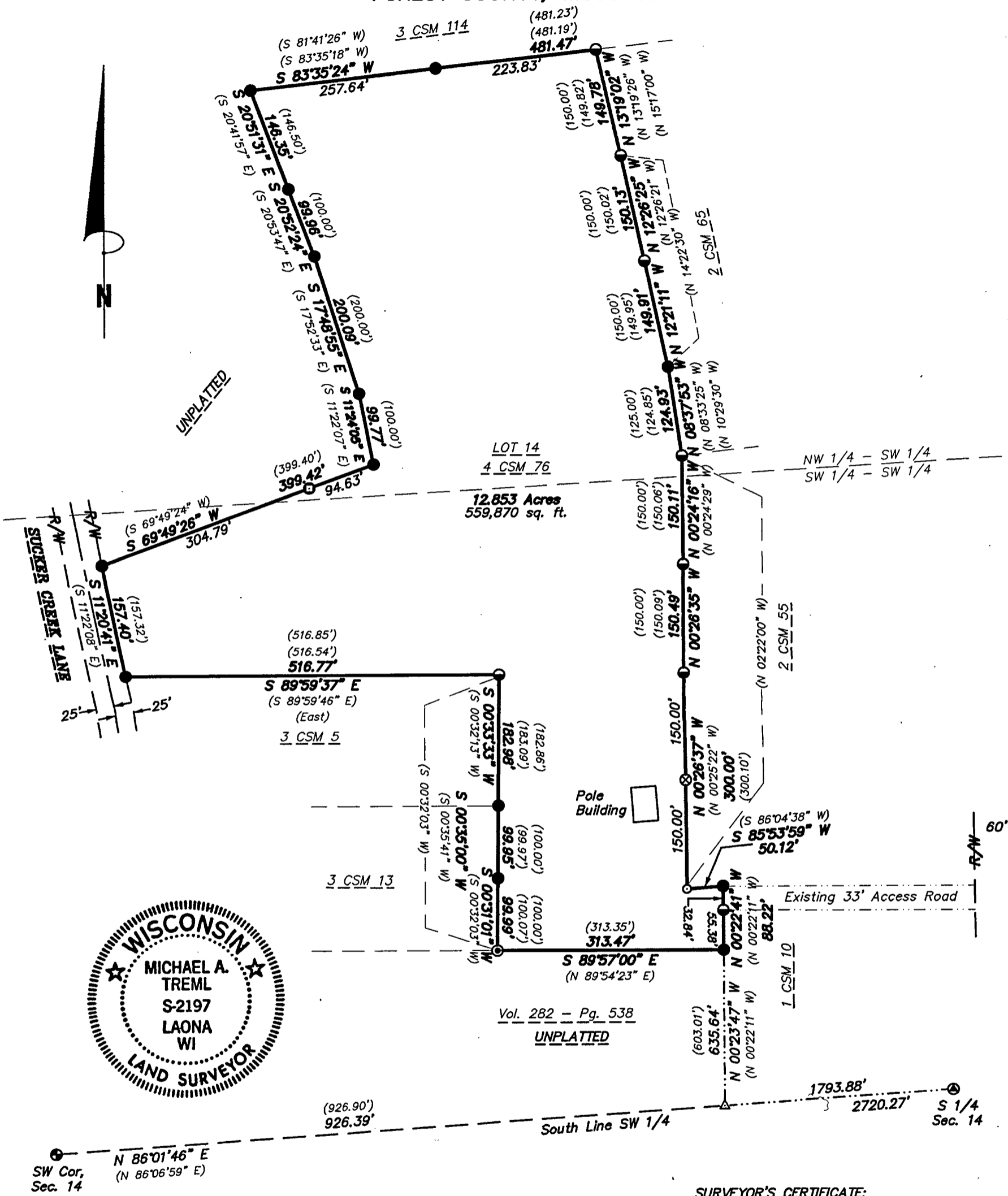

Bearings are referenced to the South Line of the SW 1/4, assumed to bear N 86°01'46" E.

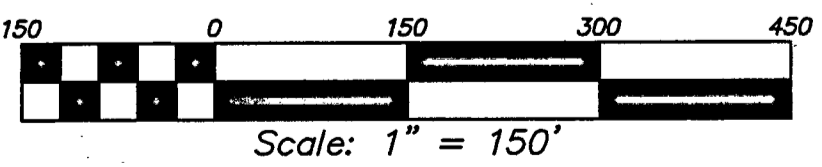

**SURVEYOR'S CERTIFICATE:**

I, Michael A. Tremel, Registered Land Surveyor, HEREBY certify that by the order of Joel Walton: I have surveyed and mapped the hereon described and depicted lands and the within map is a true and correct representation of the lands surveyed to the best of my knowledge and belief.

*Michael A. Tremel* 11/16/05  
Michael A. Tremel, R.L.S. No. 2197 Date

**LEGEND:**

DRAWN BY: KRM DWG. NO.: 2159-05 CHECKED BY: MAT	● EXISTING 2 1/2" FOREST COUNTY ALUMINUM MON. ▲ EXISTING NAIL W/ ALUM. REFERENCE MONUMENT ● EXISTING 1" IRON PIPE ● EXISTING 1 1/4" IRON PIPE ● EXISTING 2" IRON PIPE	○ EXISTING 3/4" REBAR ⊗ SET 1 1/4" X 24" IRON PIPE ⊙ SET 3/4" X 24" IRON PIPE △ COMPUTED POSITION ( ) RECORDED AS	SHT. NO. 1 OF 1
---	---	---	--------------------