

* 3-6-06

PLAT OF SURVEY

PART OF THE SW 1/4 - SW 1/4 OF SECTION 14,
T37N, R12E, TOWN OF HILES, FOREST COUNTY, WISCONSIN

LEGEND:

- ⊕ EXISTING 2 1/2" FOREST COUNTY ALUMINUM MON.
- ⊙ EXISTING NAIL W/ ALUM. REFERENCE MONUMENT
- EXISTING 1" IRON PIPE
- ⦿ EXISTING 1 1/4" IRON PIPE
- ⊙ EXISTING 2" IRON PIPE
- EXISTING 3/4" IRON PIPE
- SET 3/4" X 24" IRON PIPE
- △ COMPUTED POSITION
- () RECORDED AS

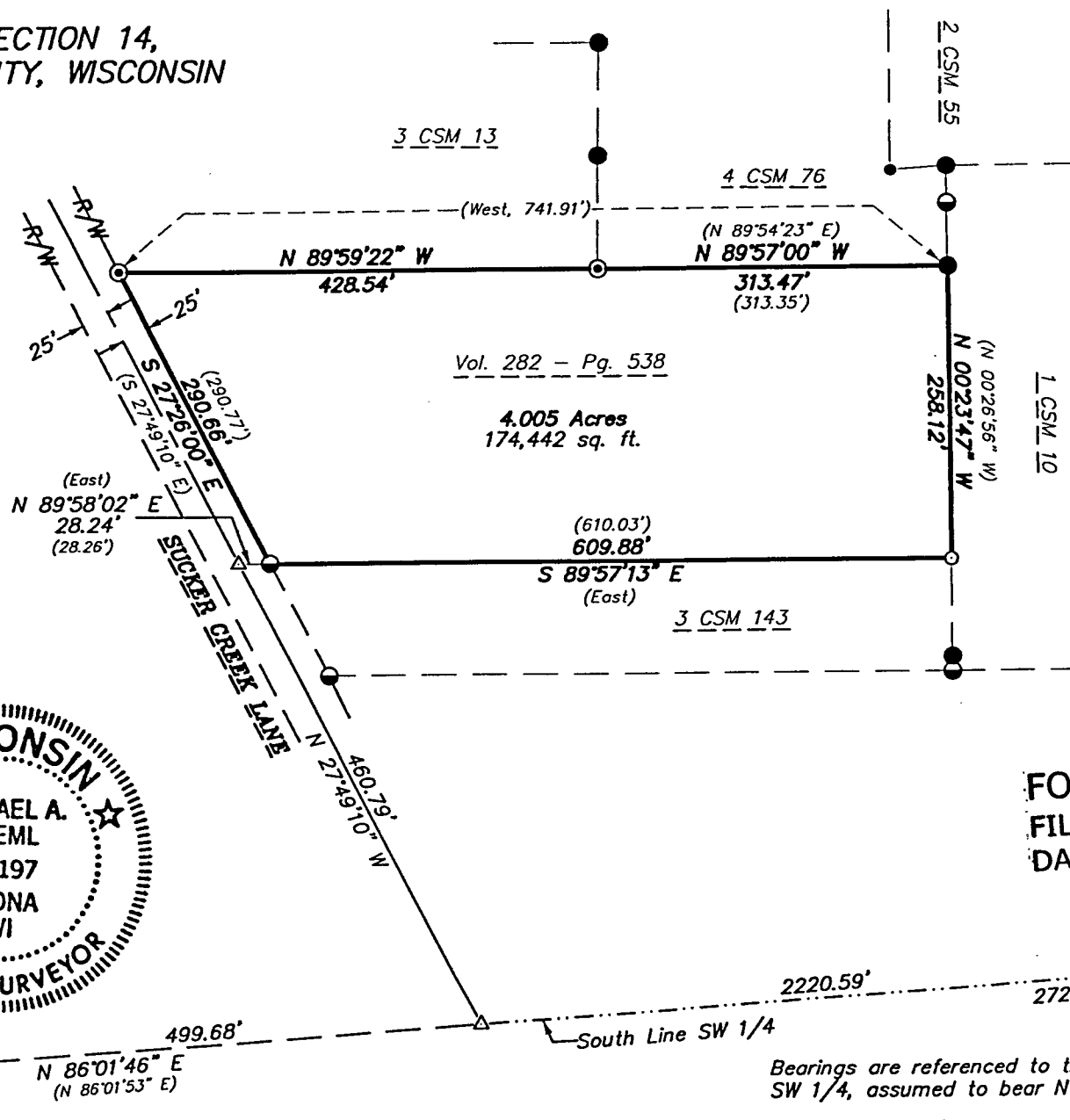

SURVEYOR'S CERTIFICATE:

I, Michael A. Tremel, Registered Land Surveyor, HEREBY certify that by the order of Joel Walton: I have surveyed and mapped the hereon described and depicted lands and the within map is a true and correct representation of the lands surveyed to the best of my knowledge and belief.



Michael A. Tremel 11/16/05
 Michael A. Tremel, R.L.S. No. 2197 Date

FOREST CO SURVEYOR
 FILE # 371214-20051116
 DATE _____ BY _____

