

Coe's Plat

Section Corner

10	11
15	14

NOTE: 1" DIA. I.P. AT FENCE CORNER USED AS 1/16 CORNER IN PREVIOUS SURVEYS.

BEARINGS ARE BASED ON THE NORTH LINE OF PARCEL SURVEYED HAVING A RECORD BEARING OF N84°-00'-00"E.

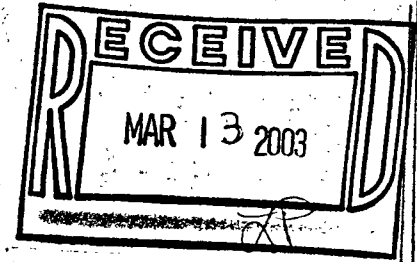

Pine Lake

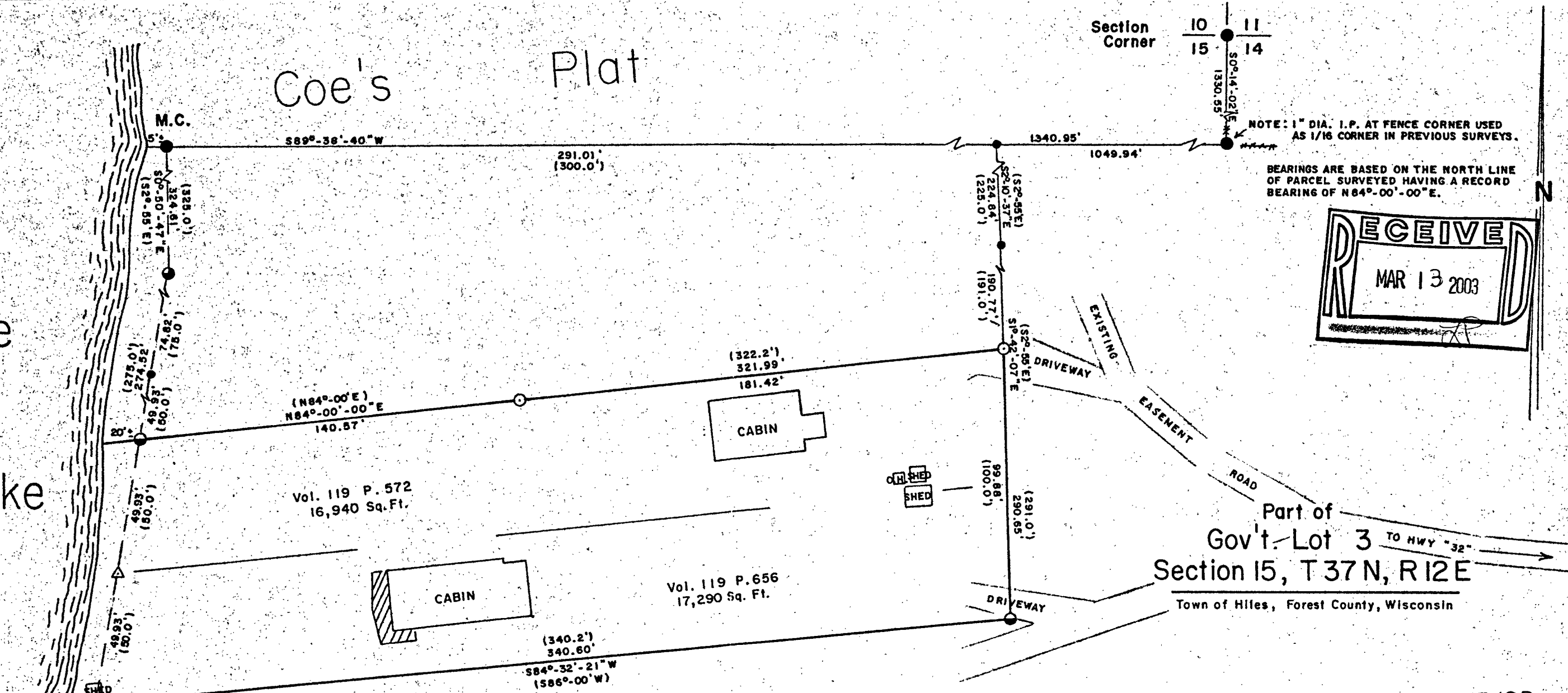

Part of Gov't. Lot 3 TO HWY "32"
 Section 15, T37 N, R12 E
 Town of Hiles, Forest County, Wisconsin

NOTE: CORNER POSITION FALLS 0.64' WEST OF LIGHT POST IN CONCRETE.

- 1-1/2" DIA. IRON PIPE FOUND IN PLACE.
- 1-1/4" DIA. IRON PIPE FOUND IN PLACE.
- 1" DIA. IRON PIPE FOUND IN PLACE.
- 1/2" DIA. IRON PIPE FOUND IN PLACE.
- 1" X 24" IRON PIPE SET THIS SURVEY.
- △ COMPUTED POSITION.
- () RECORD BEARING AND DISTANCE.

Surveyor's Certificate

I hereby certify that I have surveyed and mapped the lands shown hereon and that, to the best of my knowledge and belief, said survey and map is a true and correct representation thereof, and that I have complied with the Wisconsin Administrative Code A-E 7.

Dated this 18th day of October 2002.

Kip W. Soder
 Kip W. Soder R.L.S. #1731
 Soder Surveying
 Three Lakes, WI. 54562

Note: Descriptions provided on separate sheets.

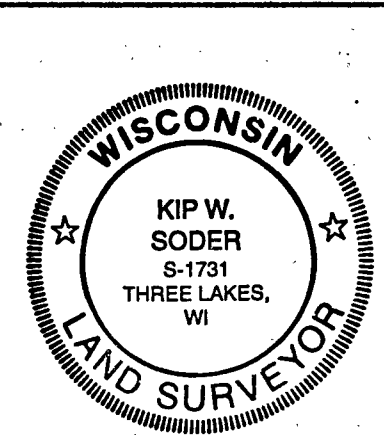

Survey For:	
Tom Zoilkowski 925 Grove Street Menasha, WI. 54952	
Scale: 1" = 40'	Date: 10-18-2002 Drwn. By: D. J. B
Soder Surveying Three Lakes, WI. 54562	Drg. No. 744

15-37-10