

**PART OF GOV'T. LOT 2,
SEC. 16, T. 37 N., R. 12 E.,
TOWN OF HILES,
FOREST COUNTY, WI.**

Note- The deed for this survey reads
That the side lot lines are parallel to
The north line of Gov't. Lot 2.
The north line of Gov't. Lot 2 according
To the Hanson survey is S 89° 00' W.

LEGEND

- ⊙ SUBDIVISIONAL MONUMENT OF RECORD
- FOUND 1.5" IRON PIPE
- FOUND 1.25" IRON PIPE
- FOUND 3/4" IRON PIPE
- ⊙ FOUND ANGLE IRON
- △ COMPUTED POSITION
- SET 1" IRON PIPE
- (0.0') BEARING & DISTANCE OF RECORD

SCALE

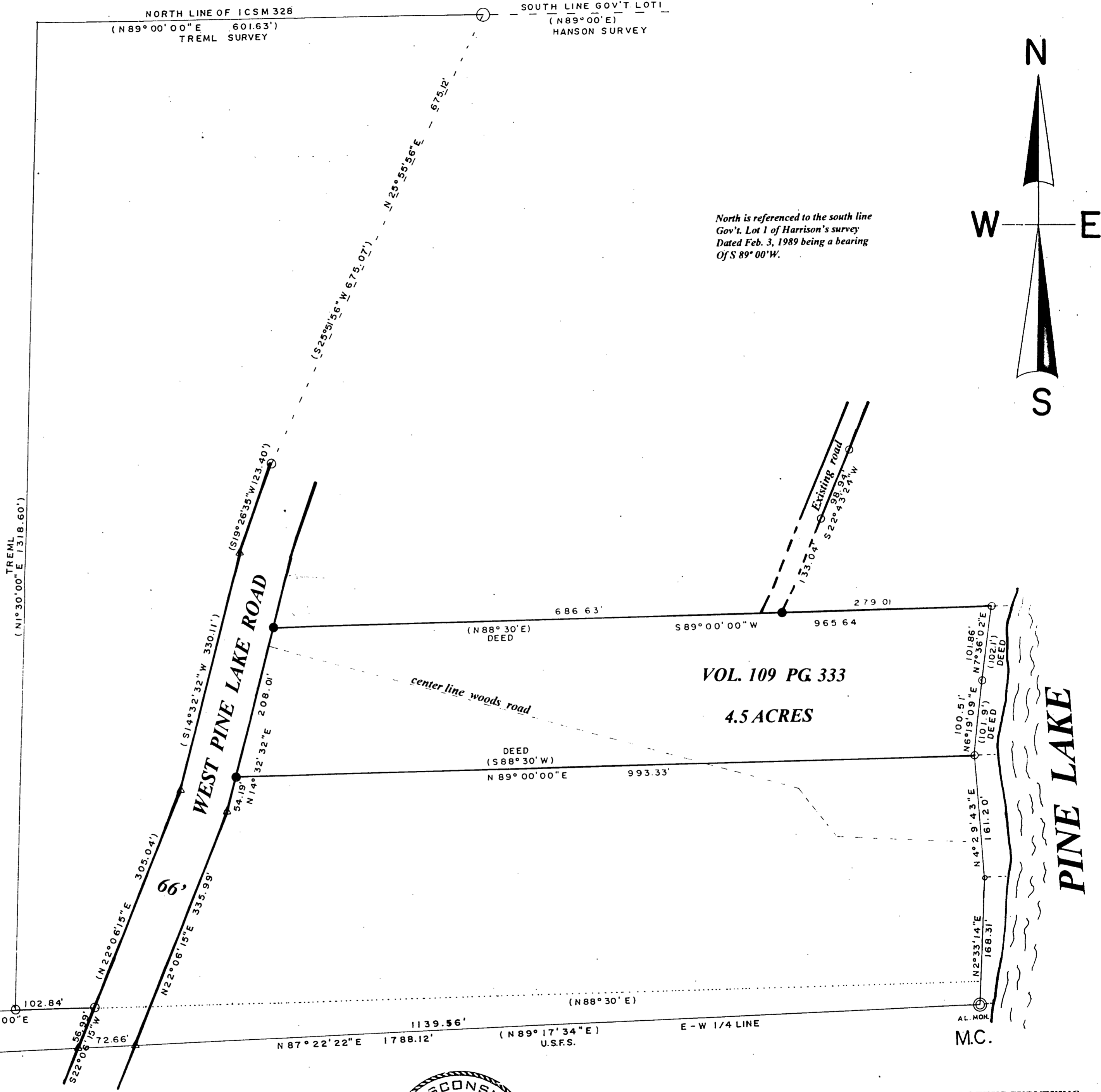
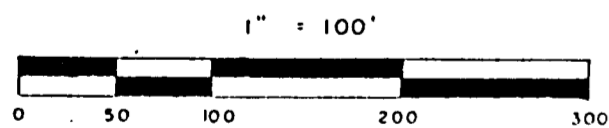

North is referenced to the south line
Gov't. Lot 1 of Harrison's survey
Dated Feb. 3, 1989 being a bearing
Of S 89° 00' W.

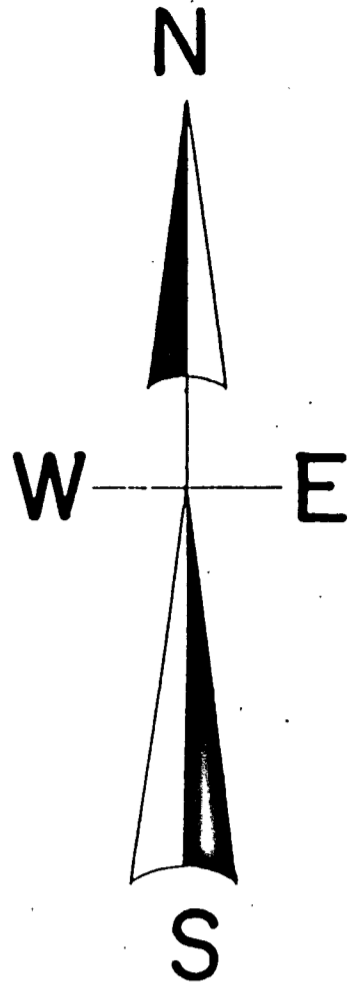

SW. cor Gov't. Lot 2
Hanson survey 1963.

SW. cor Gov't. Lot 2
Harrison survey 1989.

AL. MON
C1/4

LOFTUS SURVEYING
860 BALSAM STREET
RHINELANDER, WI.
54501

I, Todd Loftus, Registered Land Surveyor, hereby certify that I have surveyed the property shown hereon. That this map represents an accurate survey of said property to the best of my knowledge & belief. That I have performed this survey by order of Alvin Kapaczynski and that I have complied with the applicable requirements of the Wisconsin Administrative Code A.E.7.

DATE July 2, 2004

SIGNED *Todd Loftus*

LOFTUS SURVEYING



FOREST CO SURVEYOR
FILE # 371216-20040702
DATE _____ BY _____

1384B5