

Being Lots 36,37 & 38 of Coe's Pine Lake Plat  
and being located in  
Gov't. Lot 4  
Section 15, T 37 N, R 12 E  
Town of Hiles, Forest County, WI.

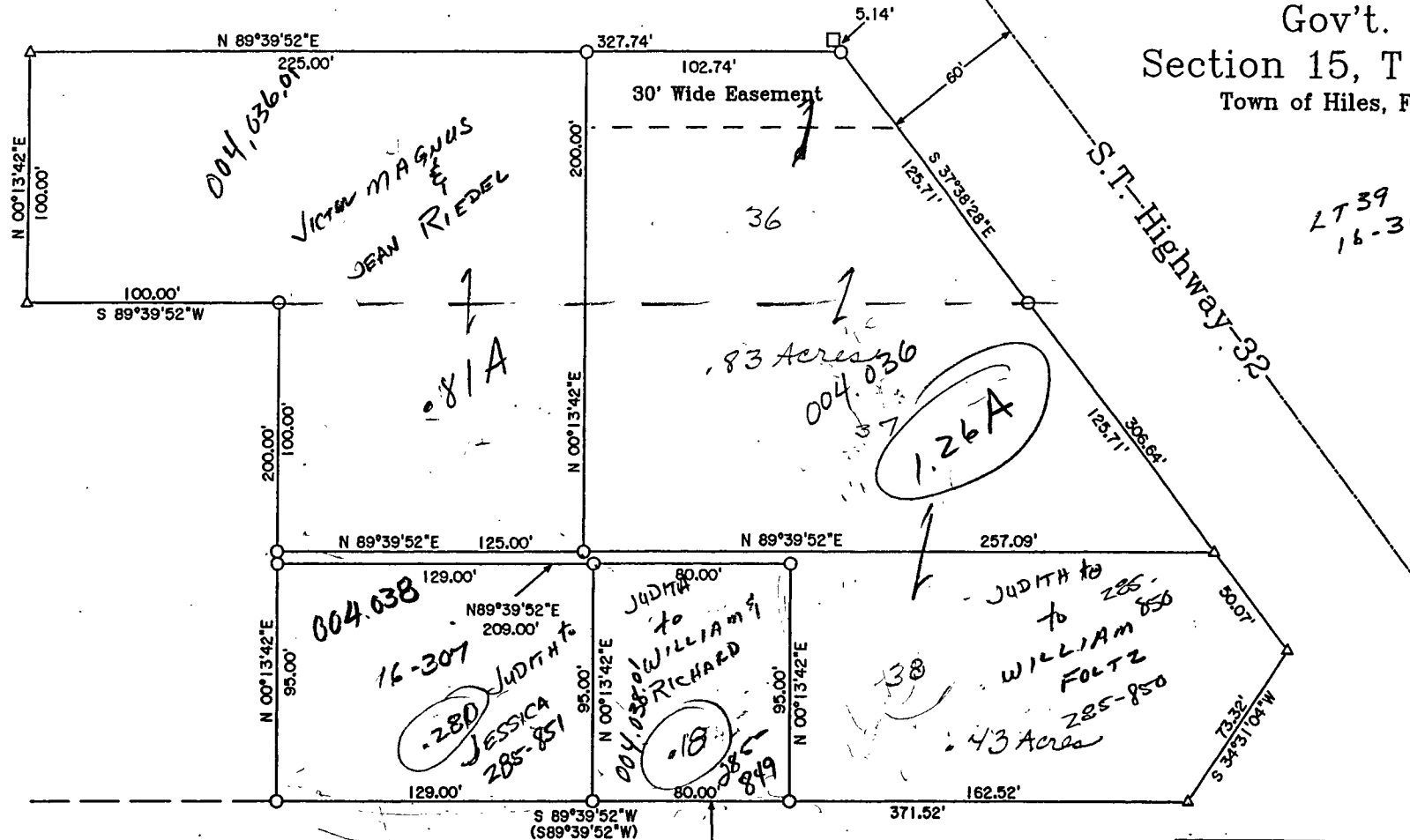

Bearings are based on the North R/W line of Coe's Road which bears S89°39'52"W as being used in a previous survey.

FOREST CO SURVEYOR  
FILE # 371215-20050630  
DATE \_\_\_\_\_ BY \_\_\_\_\_

- 1" DIA. IRON PIPE FOUND IN PLACE
- 1" DIA. IRON PIPE SET THIS SURVEY
- STEEL RIGHT-OF-WAY POST
- △ COMPUTED ANGLE POINT
- ( ) BEARING & DISTANCE OF RECORD

Surveyor's Certificate — Coe's — Road

I hereby certify that I have surveyed and mapped the lands shown hereon and that to the best of my knowledge and belief, said survey and map is a true and correct representation thereof, and that I have complied with the Wisconsin Administrative Code A-E 7.

Dated this 30 day of JUNE 2005.

*Glen Barker*  
Glen Barker, R.L.S. #1682  
Crandon, WI. 54520

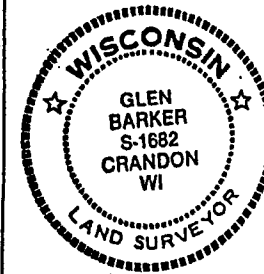

Survey For:  
William Foltz  
8800 S.T. Highway 32  
Hiles, WI. 54511

Scale: 1" = 50' Date: 2-21-2005 Drwn. By: G.B.

Glen Barker  
5426 Cole Rd.  
Crandon, WI. 54520

Drg. No.

Being Lots 36,37 & 38 of Coe's Pine Lake Plat  
 and being located in  
 Gov't. Lot 4  
 Section 15, T 37 N, R 12 E  
 Town of Hiles, Forest County, WI.

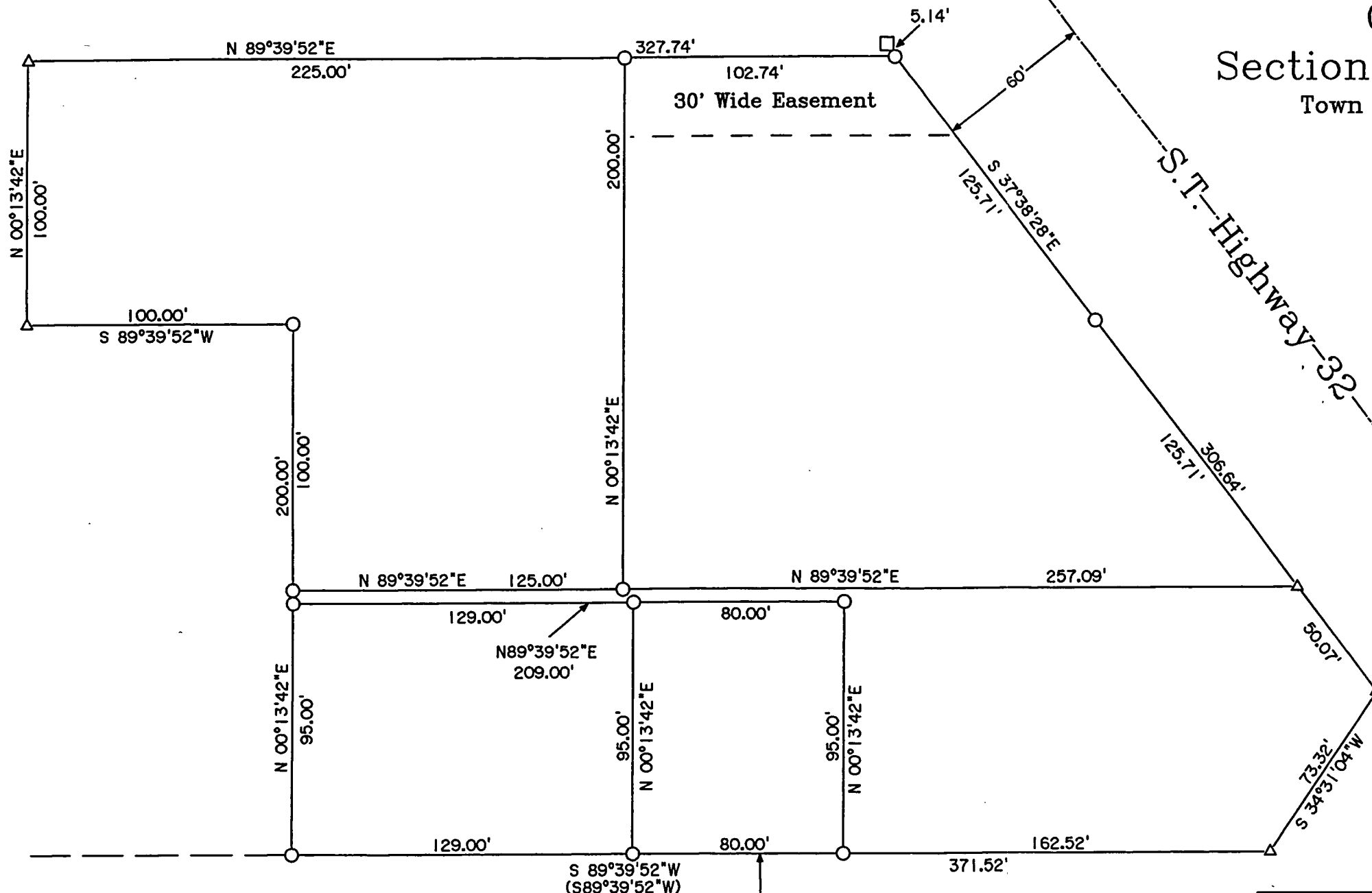

Bearings are based on the North R/W line of Coe's Road which bears S89°39'52"W as being used in a previous survey.

- 1" DIA. IRON PIPE FOUND IN PLACE
- 1" DIA. IRON PIPE SET THIS SURVEY
- STEEL RIGHT-OF-WAY POST
- △ COMPUTED ANGLE POINT
- ( ) BEARING & DISTANCE OF RECORD

Surveyor's Certificate ——— Coe's ——— Road

I hereby certify that I have surveyed and mapped the lands shown hereon and that to the best of my knowledge and belief, said survey and map is a true and correct representation thereof, and that I have complied with the Wisconsin Administrative Code A-E 7.

Dated this 30 day of JUNE 2005.

*Glen Barker*  
 Glen Barker, R.L.S. #1682  
 Crandon, WI. 54520

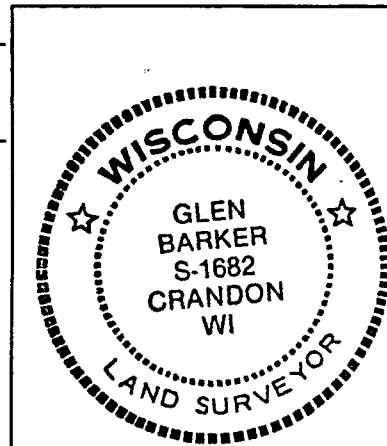

Survey For:  
 William Foltz  
 8800 S.T. Highway 32  
 Hiles, WI. 54511

Scale: 1" = 50' Date: 2-21-2005 Drwn. By: G.B.

Glen Barker  
 5426 Cole Rd.  
 Crandon, WI. 54520

Drg. No.