

6-30-16

# PLAT OF SURVEY

BEING PART OF GOV'T. LOT 3, SEC. 15,  
T. 37 N., R. 12 E., TOWN OF HILES,  
FOREST COUNTY, WI.

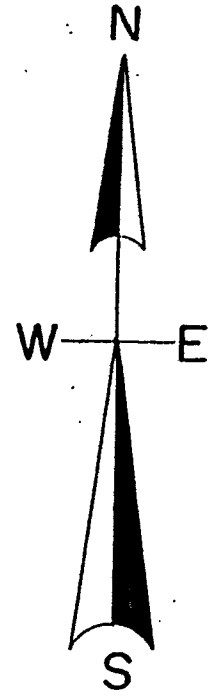

North is referenced to the North line of Gov't. Lot 3 being a recorded bearing of S 89° 00' 00" W.

SEC. COR.  
1" iron pipe

10 11  
15 14

(S 0° 52' 42" E 1330.55')

NE.COR.  
GOV'T. LOT 3  
1" iron pipe

### COE'S PLAT

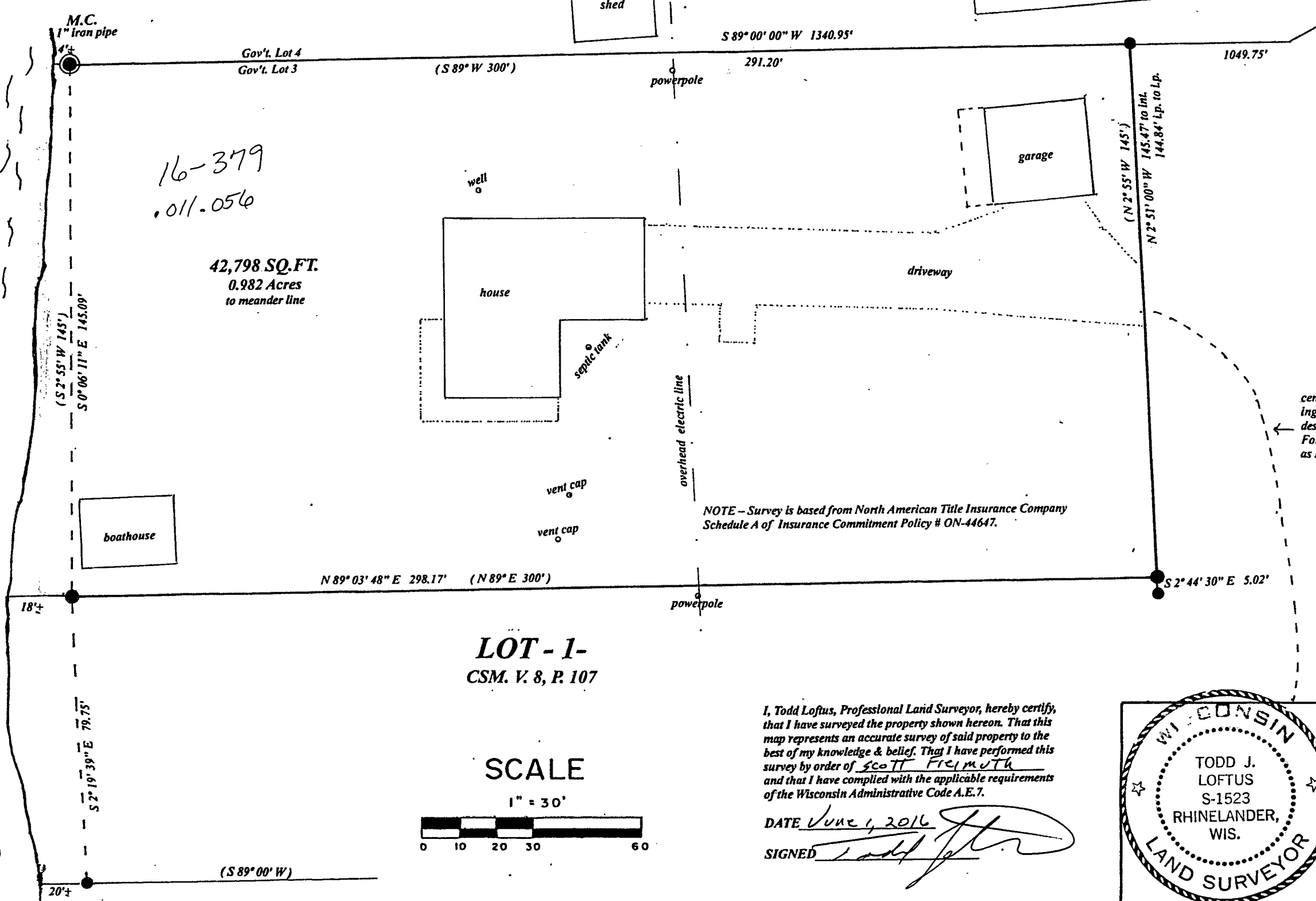

16-379  
.011-056

42,798 SQ.FT.  
0.982 Acres  
to meander line

PINE LAKE

### LEGEND

- SUBDIVISIONAL MONUMENT OF RECORD
- FOUND 1" IRON PIPE
- FOUND 1/2" IRON PIPE
- (0.0') BEARING & DISTANCE OF RECORD

center line of existing traveled roadway for ingress & egress to State Highway "32" as described in Vol. 97, Pg. 254 of the Forest County Records also known as Murray Lane.

NOTE - Survey is based from North American Title Insurance Company Schedule A of Insurance Commitment Policy # ON-44647.

FOREST CO SURVEYOR  
FILE # 371215-20160601  
DATE \_\_\_\_\_ BY \_\_\_\_\_

LOT - 1-  
CSM. V. 8, P. 107

### SCALE

1" = 30'

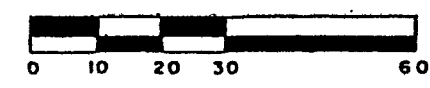

I, Todd Loftus, Professional Land Surveyor, hereby certify, that I have surveyed the property shown hereon. That this map represents an accurate survey of said property to the best of my knowledge & belief. That I have performed this survey by order of Scott Frelmuth and that I have complied with the applicable requirements of the Wisconsin Administrative Code A.E.7.

DATE June 1, 2016  
SIGNED Todd Loftus

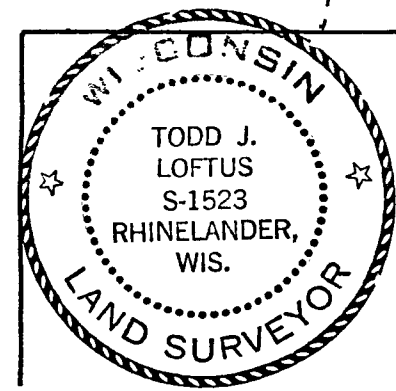

description on separate sheet

Survey for Marvin C Kaczor ET UX  
10558 Murray LN, Hiles WI.

LOFTUS SURVEYING  
860 BALSAM STREET  
RHINELANDER, WI. 54501  
TEL/FAX 715-369-1142  
hodag28@hotmail.com

## 1920B7