

Stock No. 26273

# SURVEY FOR JAMES BUKOVIC

Being a parcel in Government Lot 1, Section 16, Township 37 North, Range 12 East, and part of Government Lot 1, Section 15, Township 37 North, Range 12 East, Fourth Principal Meridian, Forest County, State of Wisconsin

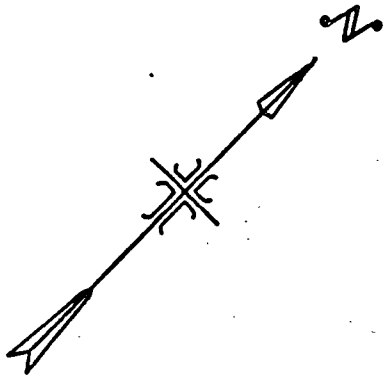
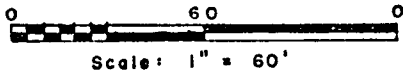
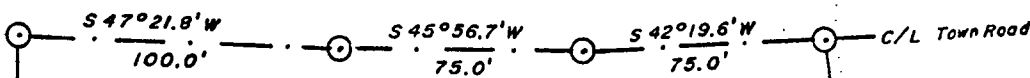
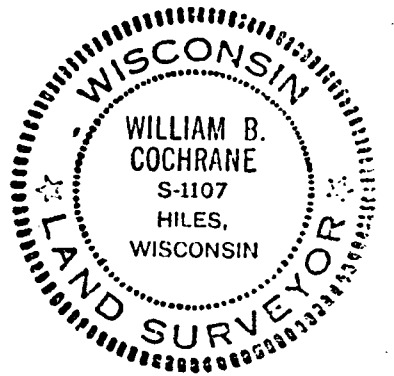

*William B. Cochrane*

William B. Cochrane  
R.L.S. 1107

Date of Survey  
May 1983

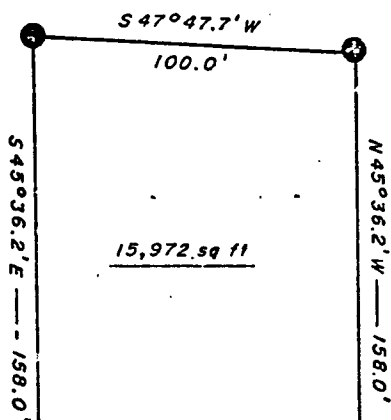

20' Set Back from shore

20' Set Back from shore

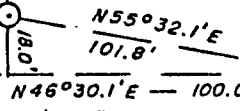

PINE LAKE

LEGEND

- - Iron Pipe found as set by other surveys
- - 1" x 30" galvanized iron pipe set from this survey

All bearings are referenced to solar observations.  
All angles were measured to the nearest second of angle and  
all distances were measured to the nearest one-hundredth of a foot.

FOREST CO SURVEYOR  
FILE # 371216-19830500  
DATE \_\_\_\_\_ BY \_\_\_\_\_

Prepared for: **United Farm  
Crandon, WI**

**SCHEDULE A**

Number **F-1643**

Effective Date **May 10 1983  
at 8:30 A.M.**

1. Policy or Policies to be issued:

ALTA OWNER'S POLICY, Form B-1970 (Amended, 10-17-70)

Amount \$ **25,000.00**

Proposed Insured: **DANIEL C. GRUNWALD AND JERELYN M. GRUNWALD, HIS WIFE,  
AND ROBERT E. FLUNKER AND AUDREY J. FLUNKER, HIS WIFE.**

ALTA LOAN POLICY, 1970 (Amended, 10-17-70)

Amount \$

Proposed Insured:

**NONE**

2. Title to the fee simple estate or interest in the land described or referred to in this Commitment is at the effective date hereof vested in: **James Bukovic and Marion Bukovic, his wife.**

3. The land referred to in the Commitment is described as follows:

That part of Government Lot One (1), Section Sixteen (16), Township Thirty-seven (37) North, Range Twelve (12) East, described as follows:

Commencing at the northeast corner of said Section 16; thence running West along the north line thereof a distance of 185.7 feet to the centerline of the town road as now laid out, worked and traveled over and across said Govt Lot; thence running southwesterly along the centerline of said Town Road a distance of ~~424.9 feet~~ 284.9 feet to an iron pipe; ~~S 42° 19.6' W~~ a distance of 75.0 feet to an iron pipe; thence S 45° 56.7' W a distance of 75.0 feet to an iron pipe; thence S 47° 21.8' W a distance of 100.0 feet to an iron pipe; thence S 45° 33.7' E a distance of 409.0 feet to an iron pipe set; thence N 55° 32.1' E a distance of 101.8 feet to an iron pipe set and the point of beginning; thence N 47° 47.7' W a distance of 100.0 feet to an iron pipe; thence N 45° 36.2' W a distance of 158.0 feet to an iron pipe; thence S 47° 47.7' W a distance of 100.0 feet to an iron pipe; thence S 45° 36.2' E a distance of 158.0 feet to an iron pipe and the point of beginning.