

SURVEY MAP
 PART OF GOVERNMENT LOT 1, SECTION 16,
 TOWNSHIP 37 NORTH, RANGE 12 EAST, TOWN
 OF HILES, FOREST COUNTY, WISCONSIN

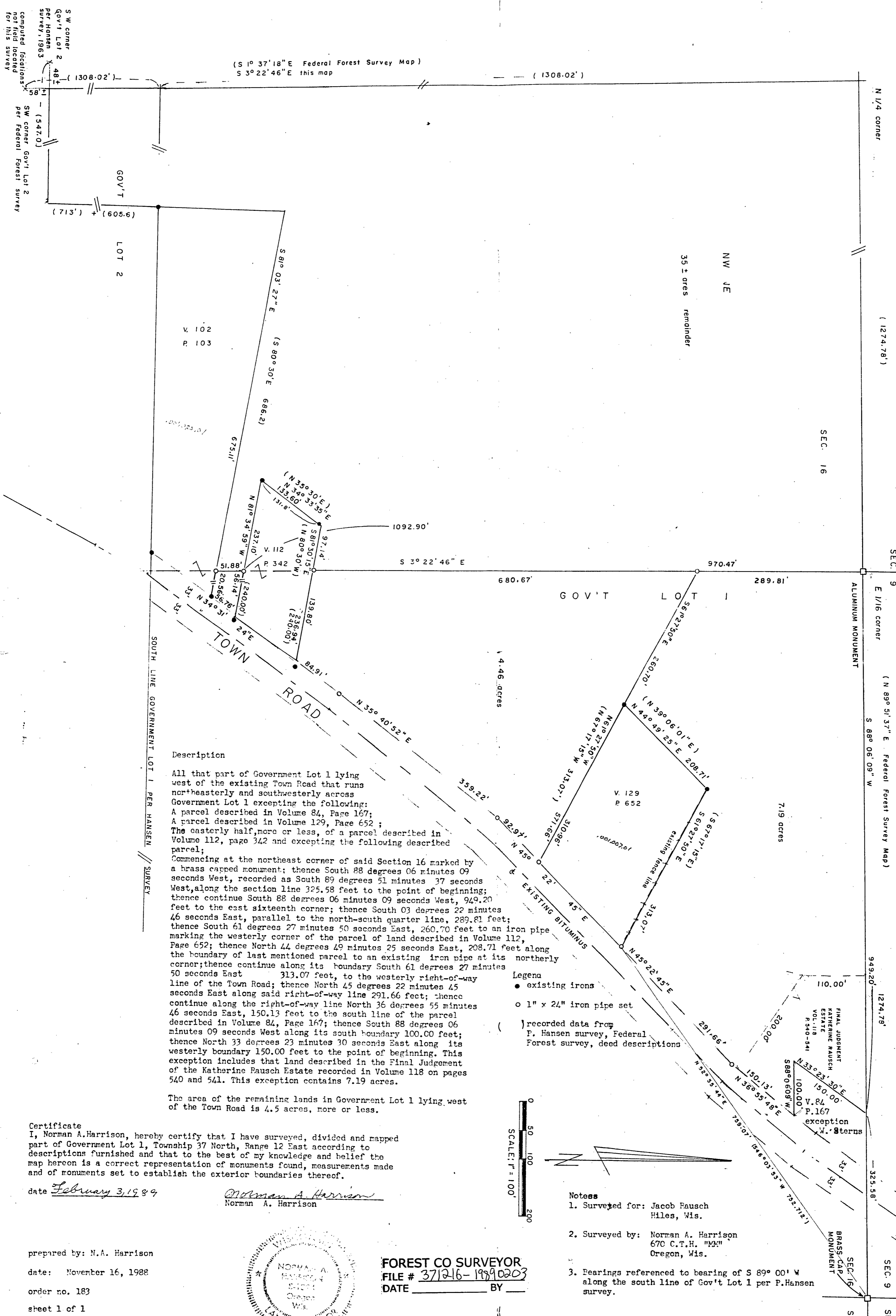

Description

All that part of Government Lot 1 lying west of the existing Town Road that runs northeasterly and southwesterly across Government Lot 1 excepting the following:
 A parcel described in Volume 84, Page 167;
 A parcel described in Volume 129, Page 652;
 The easterly half, more or less, of a parcel described in Volume 112, page 342 and excepting the following described parcel;
 Commencing at the northeast corner of said Section 16 marked by a brass capped monument; thence South 88 degrees 06 minutes 09 seconds West, recorded as South 89 degrees 51 minutes 37 seconds West, along the section line 325.58 feet to the point of beginning; thence continue South 88 degrees 06 minutes 09 seconds West, 949.20 feet to the east sixteenth corner; thence South 03 degrees 22 minutes 46 seconds East, parallel to the north-south quarter line, 289.81 feet; thence South 61 degrees 27 minutes 50 seconds East, 260.70 feet to an iron pipe marking the westerly corner of the parcel of land described in Volume 112, Page 652; thence North 44 degrees 49 minutes 25 seconds East, 208.71 feet along the boundary of last mentioned parcel to an existing iron pipe at its northerly corner; thence continue along its boundary South 61 degrees 27 minutes 50 seconds East 313.07 feet, to the westerly right-of-way line of the Town Road; thence North 45 degrees 22 minutes 45 seconds East along said right-of-way line 291.66 feet; thence continue along the right-of-way line North 36 degrees 55 minutes 46 seconds East, 150.13 feet to the south line of the parcel described in Volume 84, Page 167; thence South 88 degrees 06 minutes 09 seconds West along its south boundary 100.00 feet; thence North 33 degrees 23 minutes 30 seconds East along its westerly boundary 150.00 feet to the point of beginning. This exception includes that land described in the Final Judgement of the Katherine Fausch Estate recorded in Volume 118 on pages 540 and 541. This exception contains 7.19 acres.

The area of the remaining lands in Government Lot 1 lying west of the Town Road is 4.5 acres, more or less.

- Legenda**
- existing irons
 - 1" x 24" iron pipe set
 - ⌋ recorded data from P. Hansen survey, Federal Forest survey, deed descriptions

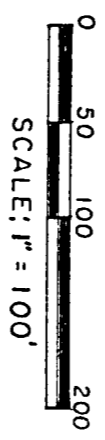

- Notes**
1. Surveyed for: Jacob Fausch Hiles, Wis.
 2. Surveyed by: Norman A. Harrison 670 C.T.H. "MM" Oregon, Wis.
 3. Bearings referenced to bearing of S 89° 00' W along the south line of Gov't Lot 1 per P. Hansen survey.

Certificate
 I, Norman A. Harrison, hereby certify that I have surveyed, divided and mapped part of Government Lot 1, Township 37 North, Range 12 East according to descriptions furnished and that to the best of my knowledge and belief the map hereon is a correct representation of monuments found, measurements made and of monuments set to establish the exterior boundaries thereof.

date February 3, 1989
Norman A. Harrison
 Norman A. Harrison

prepared by: N.A. Harrison
 date: November 16, 1988
 order no. 183
 sheet 1 of 1

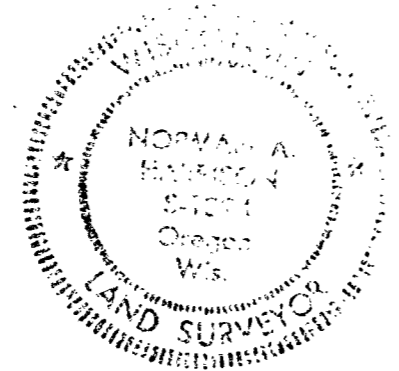

FOREST CO SURVEYOR
 FILE # 371216-19890203
 DATE _____ BY _____

S W corner Gov't Lot 2 481' (1308.02')
 per Hansen survey, 1963
 computed locations not field located for this survey

(S 1° 37' 18" E Federal Forest Survey Map)
 S 3° 22' 46" E this map

N 1/4 corner (1274.78')
 SW SE (1274.78')
 SEC. 16
 SEC. 9
 E 1/16 corner (N 89° 51' 37" E Federal Forest Survey Map)
 S 89° 06' 09" W
 SEC. 9
 SEC. 8