

# PLAT OF SURVEY

Part of Gov't Lot 2 of Section 16, T37N R12E  
Town of Hiles, Forest County, Wisconsin

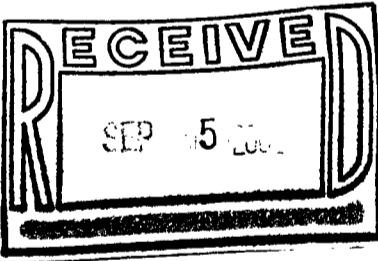
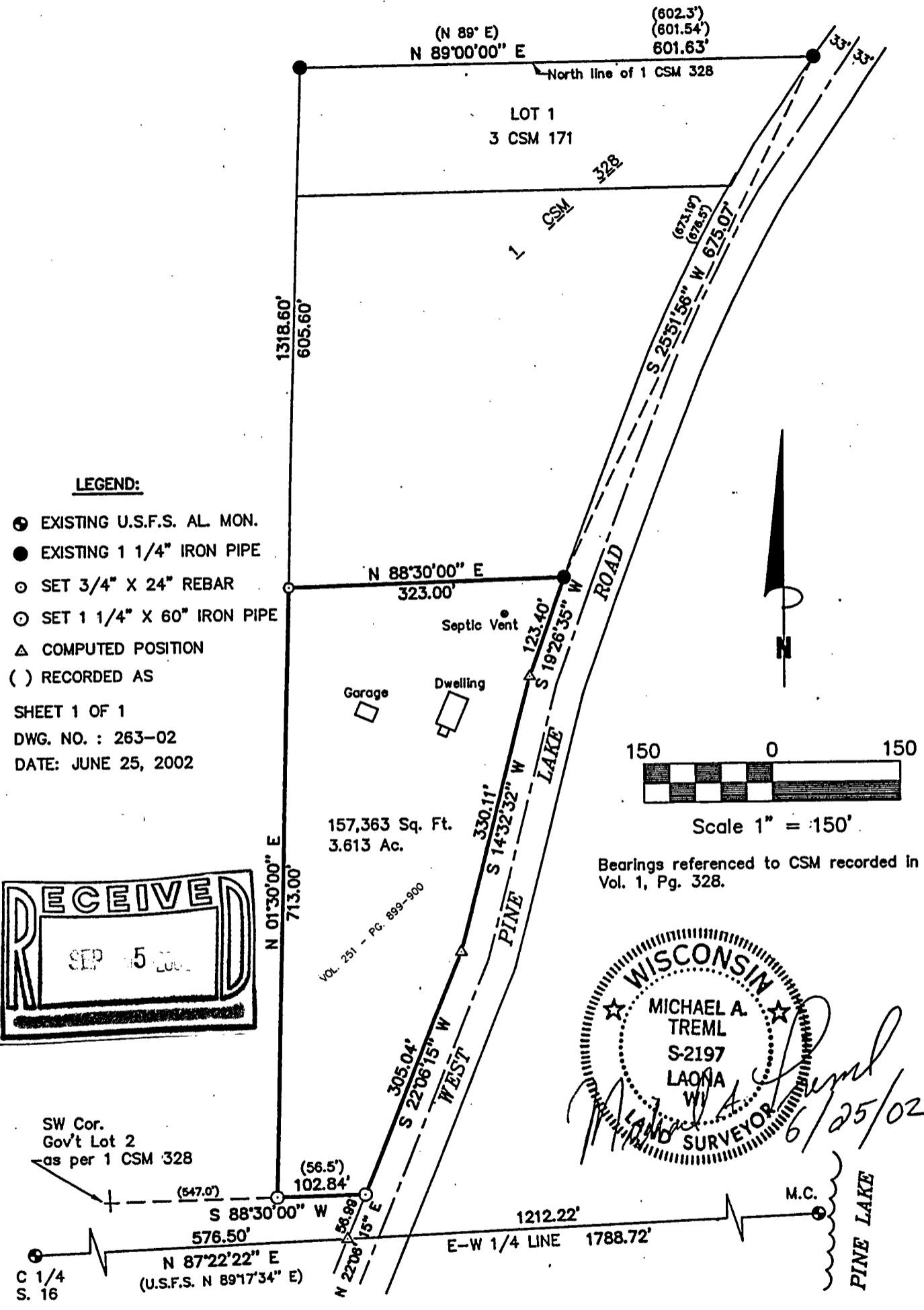

WISCONSIN  
MICHAEL A. TREML  
S-2197  
LAONA WI  
LAND SURVEYOR  
6/25/02

**SURVEYOR'S CERTIFICATE:**

I, Michael A. Tremml, a Registered Land Surveyor in the State of Wisconsin HEREBY CERTIFY that I have surveyed and mapped a parcel of land under the direction of Brett Tully as delineated hereon and that to the best of knowledge and belief said map is a true representation of the exterior boundary lines thereof.

*Michael A. Tremml*  
Michael A. Tremml S-2197

FOREST CO SURVEYOR  
FILE # 371216-20020625  
DATE \_\_\_\_\_ BY \_\_\_\_\_

16-37-12