

Received  
8-26-10

# PLAT OF SURVEY

THE NORTH LINE OF A PARCEL RECORDED IN VOL. 220 - PG. 411  
LOCATED IN PART OF GOV'T LOT 4 OF SECTION 16, T37N, R12E,  
TOWN OF HILES, FOREST COUNTY, WISCONSIN

FOREST CO SURVEYOR  
FILE # 371216-20100714  
DATE \_\_\_\_\_ BY \_\_\_\_\_



Bearings are referenced to the North line of  
parcel described in Vol. 220, Pg. 411,  
recorded as N 79°43' W.

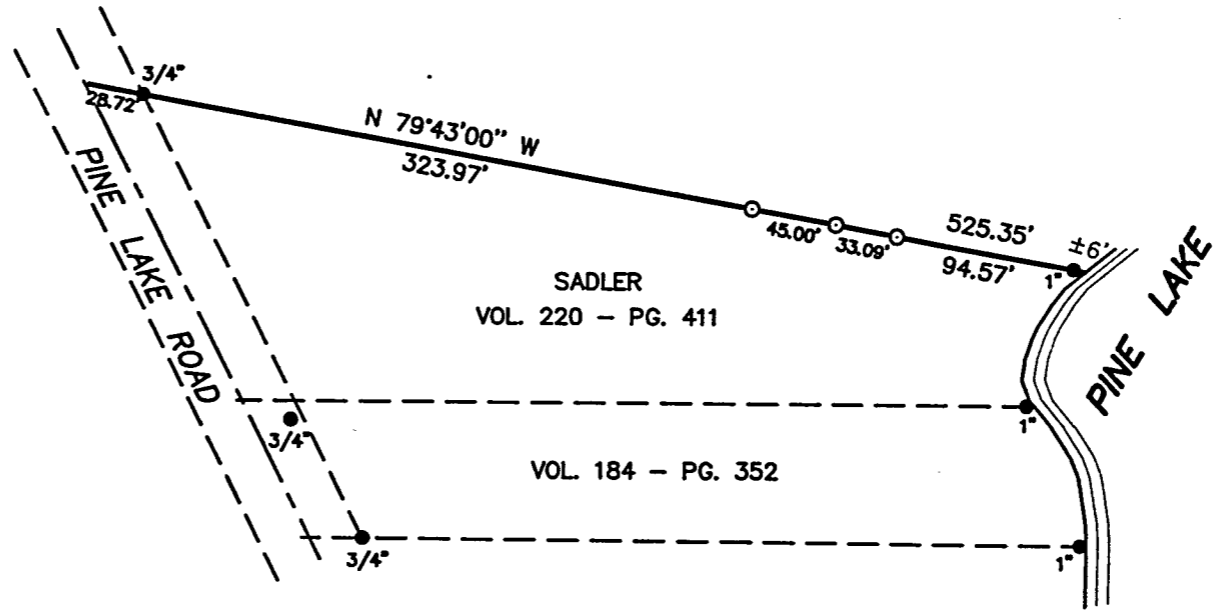
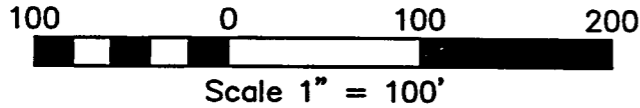

7/14/10

*Michael A. Tremel*

**SURVEYOR'S CERTIFICATE:**

I, Michael A. Tremel, Registered Land Surveyor, HEREBY  
certify that by the order of Colin & Deanna Sadler: I have  
surveyed and mapped the hereon described and  
depicted line and that this map is a true and  
correct representation of the line surveyed to the  
best of my knowledge and belief.

DWG. NO.: 888-10	<b>LEGEND:</b>  ● FOUND IRON PIPE (SIZE AS NOTED) ○ SET 1" O.D. X 30" IRON PIPE
------------------	--

16-437