

# RETRACEMENT SURVEY

LOCATED IN PART OF GOV'T. LOT 1, SEC. 15 &  
PART OF GOV'T. LOT 1, SEC. 16, T. 37 N., R. 12 E.,  
TOWN OF HILES, FOREST COUNTY, WI.

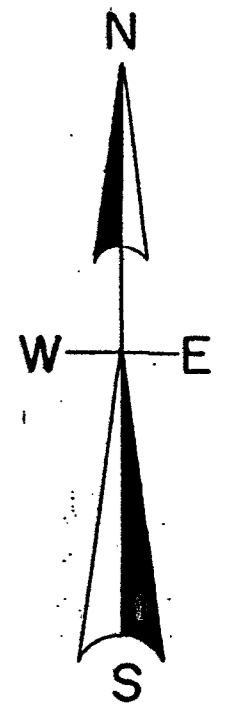

North is referenced to the North line  
Sec. 16 being an assumed bearing  
Of N 89° 57' 48" W.

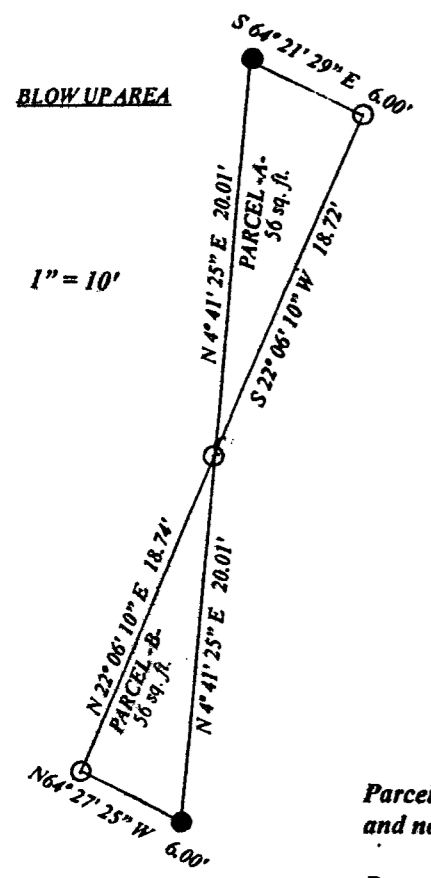
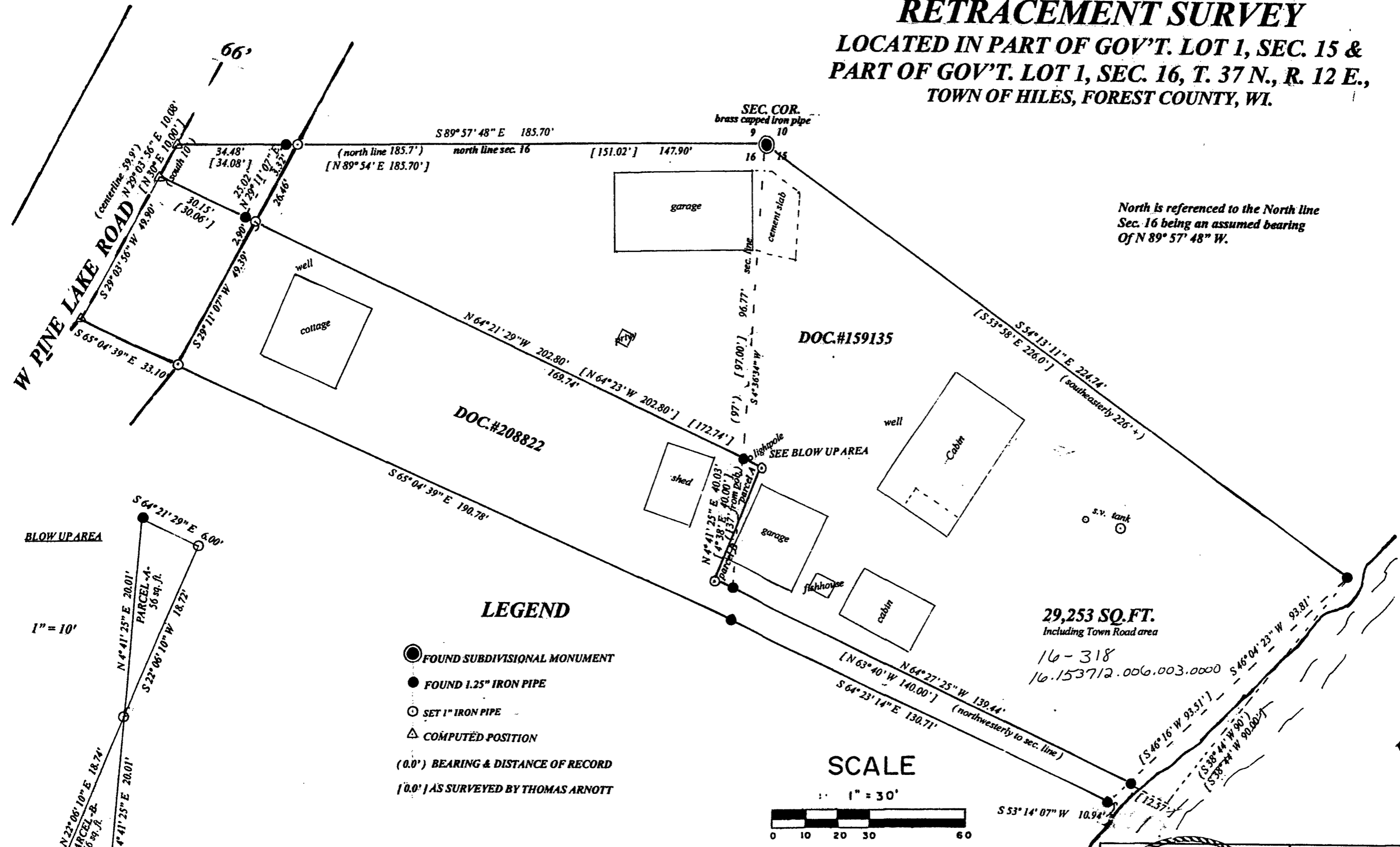

Parcel -A- to be attached to Doc.#208822  
and not to be sold as a separate entity.

Parcel -B- to be attached to Doc.#159135  
and not to be sold as a separate entity.

- LEGEND**
- FOUND SUBDIVISIONAL MONUMENT
  - FOUND 1.25" IRON PIPE
  - SET 1" IRON PIPE
  - △ COMPUTED POSITION
- (0.0°) BEARING & DISTANCE OF RECORD  
[0.0'] AS SURVEYED BY THOMAS ARNOTT

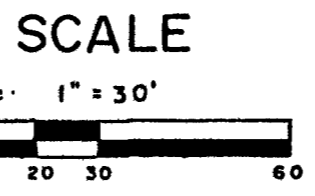

29,253 SQ. FT.  
Including Town Road area  
16-318  
16.153712.006.003.0000

THE PURPOSE OF THIS SURVEY IS TO  
ELIMINATE THE GARAGE ENCROACHMENT.

FOREST CO SURVEYOR  
FILE # 37216-2015116  
DATE \_\_\_\_\_ BY \_\_\_\_\_

I, Todd Loftus, Professional Land Surveyor, hereby certify,  
that I have surveyed the property shown hereon. That this  
map represents an accurate survey of said property to the  
best of my knowledge & belief. That I have performed this  
survey by order of Jerry Duhn  
and that I have complied with the applicable requirements  
of the Wisconsin Administrative Code A.E.7.

DATE NOV. 16, 2015  
SIGNED Todd Loftus

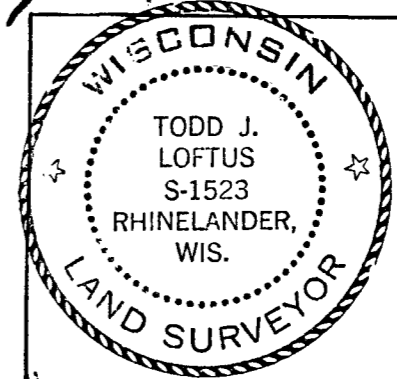

Survey for Jerry Duhn  
CrossPlains, WI.

LOFTUS SURVEYING  
860 BALSAM STREET  
RHINELANDER, WI. 54501  
TEL/FAX 715-369-1142  
HODAG28@HOTMAIL.COM

1900B7