

# RETRACEMENT SURVEY

LANDS BEING LOT 5 OF CERTIFIED SURVEY MAP NUMBER 126, RECORDED AS DOCUMENT NUMBER 162137 AT THE FOREST COUNTY REGISTER OF DEEDS OFFICE IN VOLUME 5 OF CERTIFIED SURVEYS ON PAGE 126-126A, BEING PART OF THE NW 1/4 OF THE NW 1/4, OF SECTION 16, TOWNSHIP 37 NORTH, RANGE 12 EAST, TOWN OF HILES, FOREST COUNTY, WISCONSIN

**FOREST CO SURVEYOR**

FILE # 371216-20210517

DATE 06/04/2021 BY JA

BEARINGS ARE REFERENCED TO  
WISCONSIN COUNTY COORDINATE  
REFERENCE SYSTEM - FOREST  
COUNTY ZONE AND THE WEST LINE  
OF NORTHWEST 1/4 MEASURED TO  
BEAR S01°30'53"W



4327 COLE ROAD  
CRANDON, WI 54420  
715.784.3485  
cardinal.north@outlook.com



I, Jeffrey L. DeMuth, Professional Land Surveyor S-2656 of the State of Wisconsin, do hereby certify to my client, Terri M. Williams, OWNER, under whose direction this survey was performed, that I have surveyed, mapped, and described the lands shown on this Plat of Survey; being Lot 5 of Certified Survey Map Number 126 recorded as Document Number 162137 at the Forest County Register of Deeds office in Volume 5 of Certified surveys on page 126-126A, being part of the Northwest 1/4 of the Northwest 1/4, of Section 16, Township 37 North, Range 12 East, Town of Hiles, Forest County, Wisconsin.

That said parcel contains 5.00 acres more or less.

That said plat is a true and correct representation of the exterior boundaries of lands surveyed, and that I have fully complied with Chapter A-E 7 of the Wisconsin Administrative Code, to the best of my knowledge and belief.

Jeffrey L. DeMuth S-2656  
Date May 17, 2021

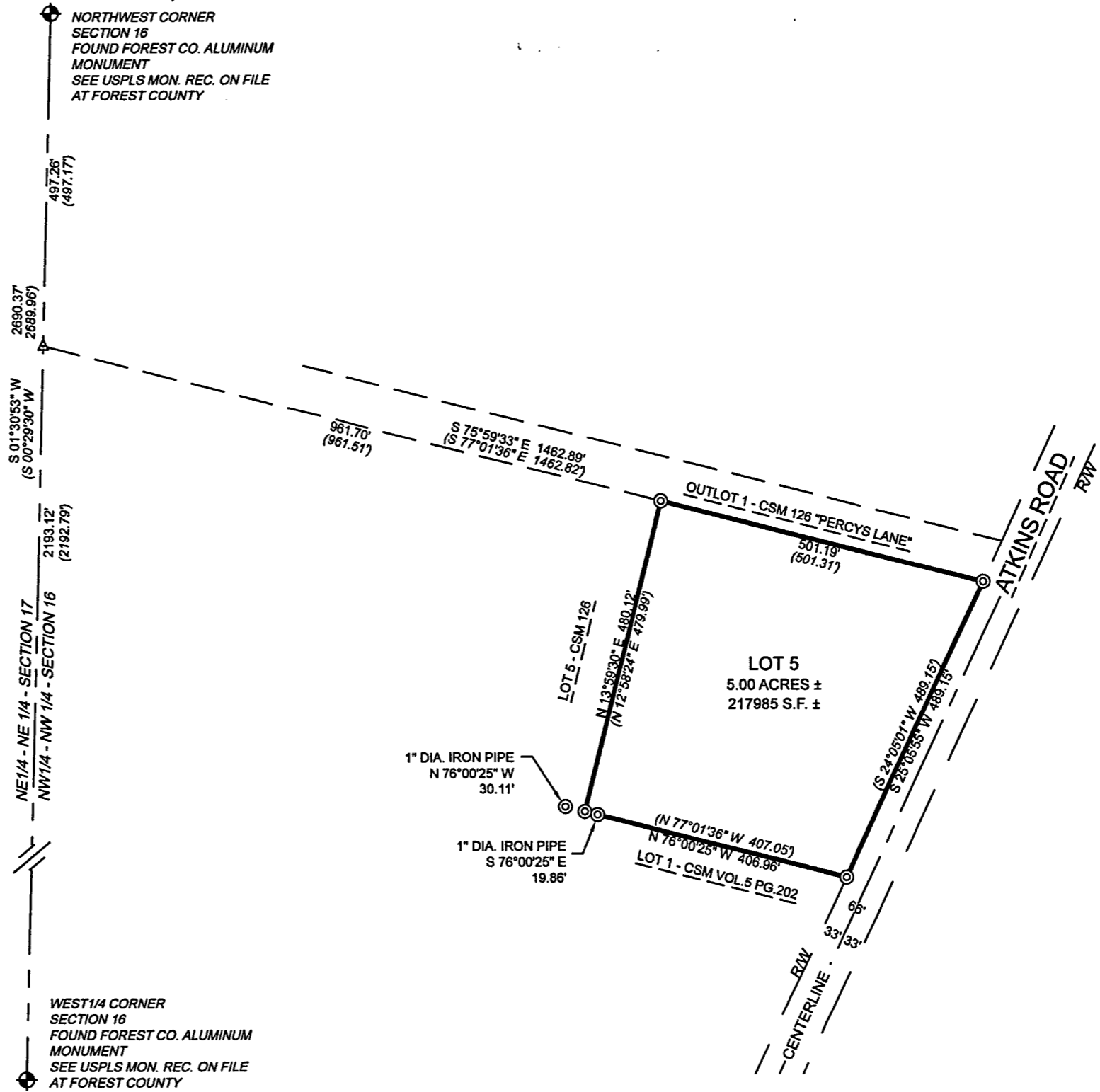
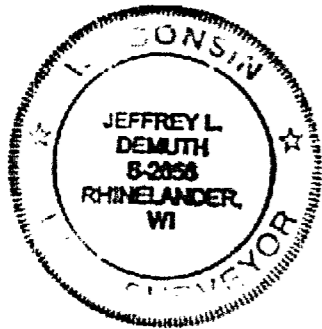

RECEIVED

JUN 03 21

CO. TREASURER

## LEGEND

- ▲ COMPUTED POSITION
- ⊙ 1" DIA. IRON PIPE, FOUND
- ⊕ USPLS MONUMENT, FOUND - SEE MONUMENT RECORD
- ( ) RECORD DATA (CSM)

RETRACEMENT SURVEY

CLIENT:  
TERRI M. WILLIAMS  
315 RIVERVIEW DR.  
NEOSHO, WI 53059

PROJECT: 2021-10  
DRAWN BY: JLD  
SURVEYOR: JLD  
FIELDWORK COMPLETED ON: 05/2021  
SHEET: 1 OF 1



016-00425-0005