

1-30-14

FOREST CO SURVEYOR
 FILE # 371221-20021118
 DATE _____ BY _____

Being a part of
 Gov't. Lot 3
 Section 21, T 37 N, R 12 E
 Town of Hiles, Forest County, WI.

Note: Description is provided on a separate sheet.

Bearings are based on the South line of Section 21 which bears N88°52'15"E as being of record.

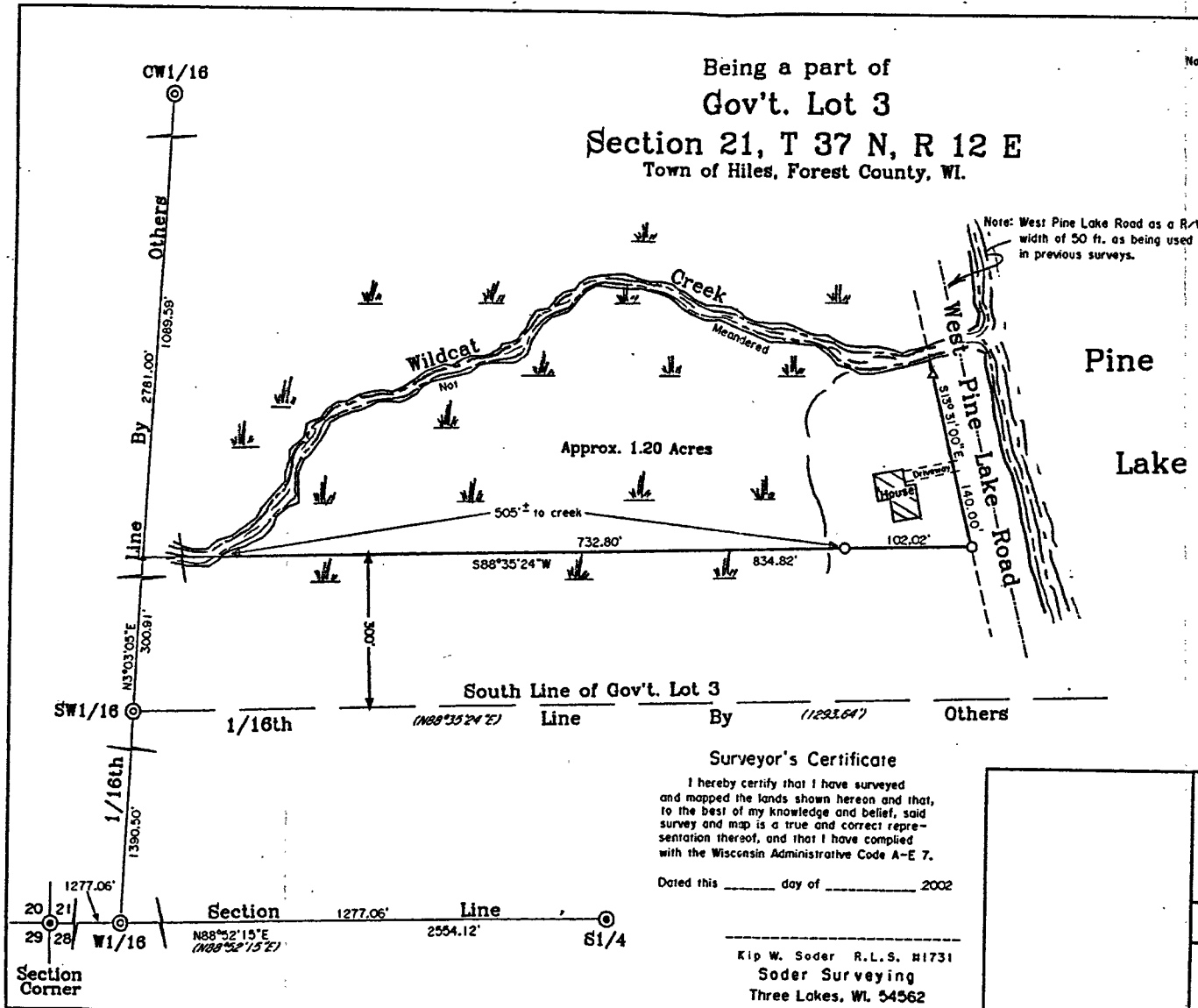

- ⊙ U.S.F.S. 2-1/2" DIA. ALUMINUM CAP MONUMENT
- ⊙ U.S.F.S. 1" DIA. ALUMINUM CAP MONUMENT
- 1" DIA. IRON PIPE SET THIS SURVEY
- △ COMPUTED ANGLE POINT
- ⎯ BEARING & DISTANCE OF RECORD

Surveyor's Certificate

I hereby certify that I have surveyed and mapped the lands shown hereon and that, to the best of my knowledge and belief, said survey and map is a true and correct representation thereof, and that I have complied with the Wisconsin Administrative Code A-E 7.

Dated this _____ day of _____ 2002

Kip W. Soder R.L.S. #1731
 Soder Surveying
 Three Lakes, WI. 54562

Survey For:
Tom & Jean Heckman
 1176 Roscoe Street
 Green Bay, WI. 54304

Scale: _____ Date: 11-18-2002 Drwn. By: D.J.B

Soder Surveying
 Three Lakes, WI. 54562

Drq. No.
 748

16-515

Part of
 Lot 3
 37 N, R 12 E
 Forest County, WI.

Note: Description is provided on a separate sheet.

Note: West Pine Lake Road as a width of 50 ft. as being used in previous surveys.

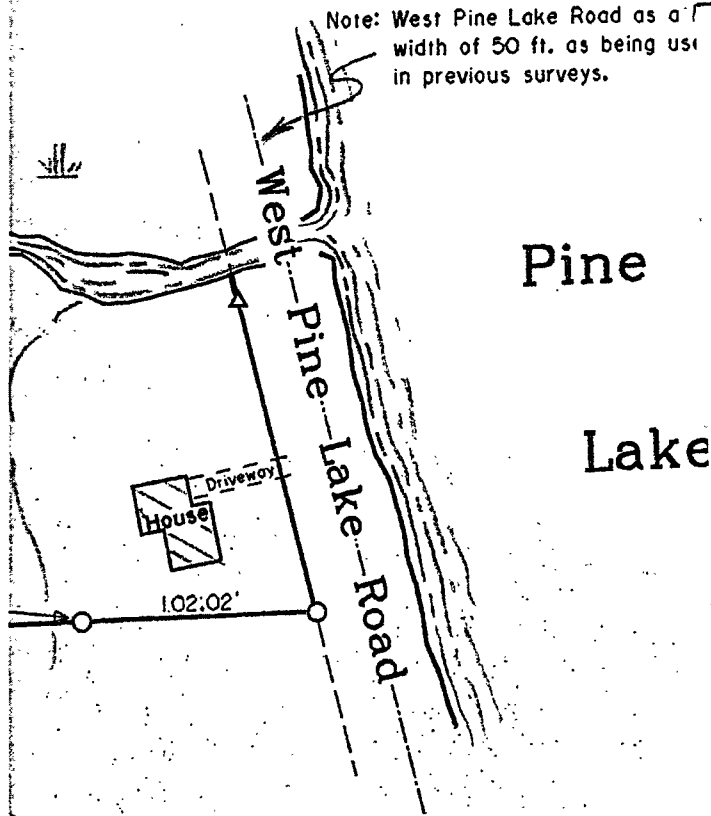

- 1" DIA. IRON PIPE SET THIS SURVEY
- △ COMPUTED ANGLE POINT
- BEARING & DISTANCE OF RECORD

(1293.64') Others.

Certificate

I have surveyed shown hereon and that, to the best of my knowledge and belief, said survey is a true and correct representation of the facts that I have compiled in accordance with Administrative Code A-E 7.

Witnessed by *Thomas Heckman* 2002

Kip W. Soder

Soder R.L.S. #1731
 Soder Surveying
 Three Lakes, WI. 54562



Survey For:
Tom & Jean Heckman
 1176 Roscoe Street
 Green Bay, WI. 54304

Scale: 1" = 80' Date: 11-18-2002 Drwn. By: D.J.B

Soder Surveying
 Three Lakes, WI. 54562

Drg. No.
 748

Property of Adelia Diestler 228 S. Sawyer St. #A1 Shawano, WI 54166

FOREST CO SURVEYOR
 FILE # 371221-20021118
 DATE _____ BY _____

Being a part of
Gov't. Lot 3
Section 21, T 37 N, R 12 E
 Town of Hiles, Forest County, WI.

Note: Description is provided on a separate sheet.

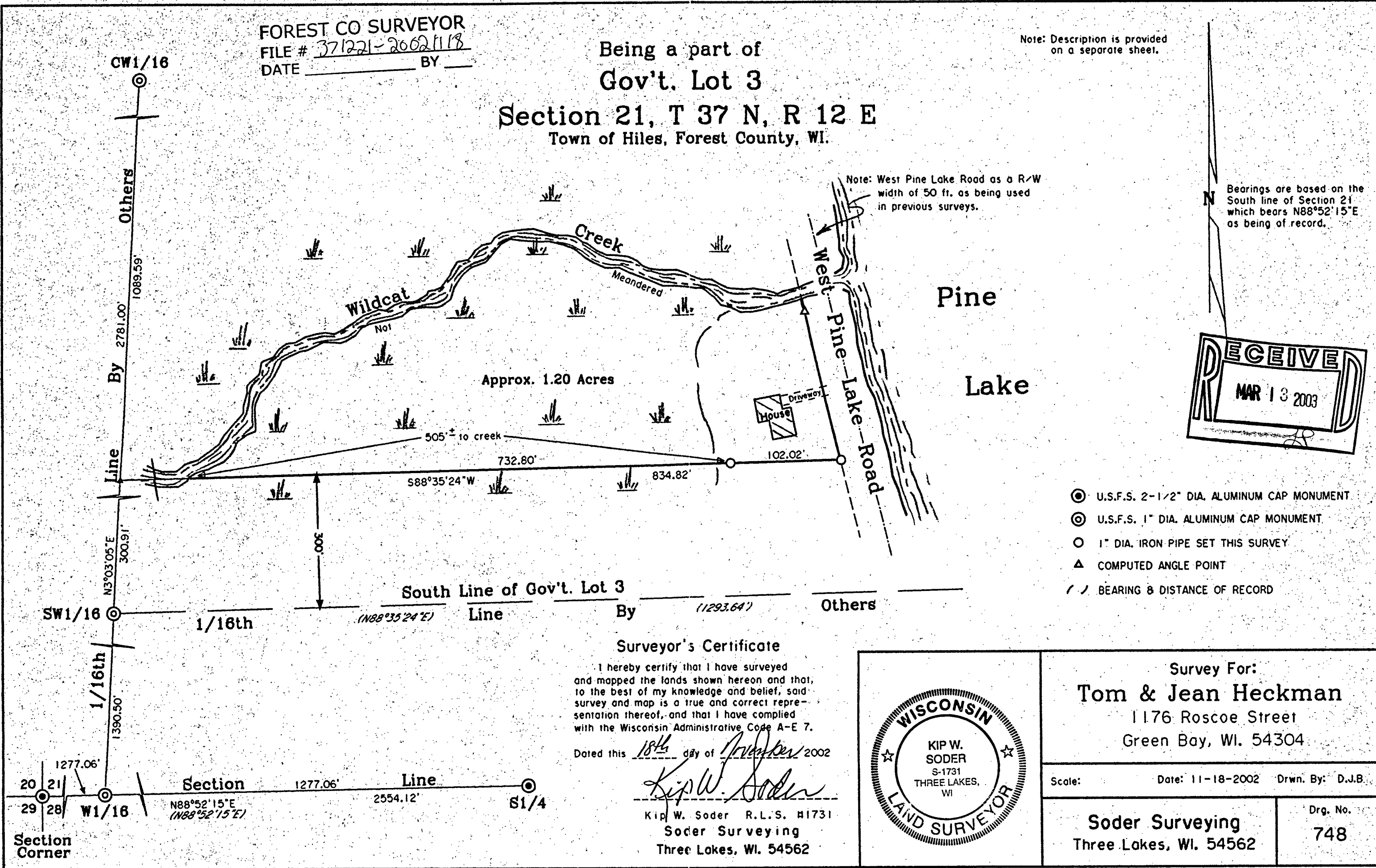

Bearings are based on the South line of Section 21 which bears N88°52'15"E as being of record.

- ⊙ U.S.F.S. 2-1/2" DIA. ALUMINUM CAP MONUMENT
- ⊙ U.S.F.S. 1" DIA. ALUMINUM CAP MONUMENT
- 1" DIA. IRON PIPE SET THIS SURVEY
- △ COMPUTED ANGLE POINT
- ⋄ BEARING & DISTANCE OF RECORD

Surveyor's Certificate

I hereby certify that I have surveyed and mapped the lands shown hereon and that, to the best of my knowledge and belief, said survey and map is a true and correct representation thereof, and that I have complied with the Wisconsin Administrative Code A-E 7.

Dated this 18th day of November 2002

Kip W. Soder

Kip W. Soder R.L.S. #1731
 Soder Surveying
 Three Lakes, WI. 54562

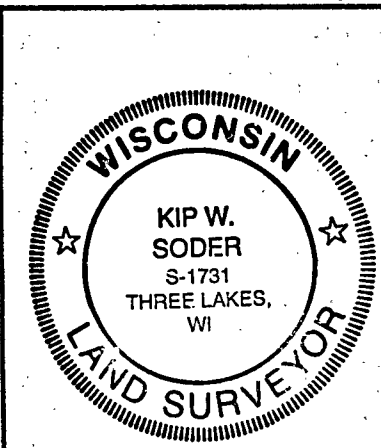

Survey For:
Tom & Jean Heckman
 1176 Roscoe Street
 Green Bay, WI. 54304

Scale: _____ Date: 11-18-2002 Drwn. By: D.J.B.

Soder Surveying
 Three Lakes, WI. 54562

Drg. No.
748

21-37-12