

Being a Part of
Gov't. Lot 4
Section 21
T 37 N, R 12 E
 Township of Hiles
 Forest County, Wisconsin

SCALE: 1" = 40'

BEARINGS ARE BASED ON THE NORTH LINE OF LOT 1 FROM PREVIOUS CERTIFIED SURVEY MAP, VOL. 5, PG. 152-152A WITH A BEARING OF N 88°49'01"E BY SODER SURVEYING.

NOTE: LEGAL DESCRIPTIONS ARE PROVIDED ON SEPARATE SHEETS.

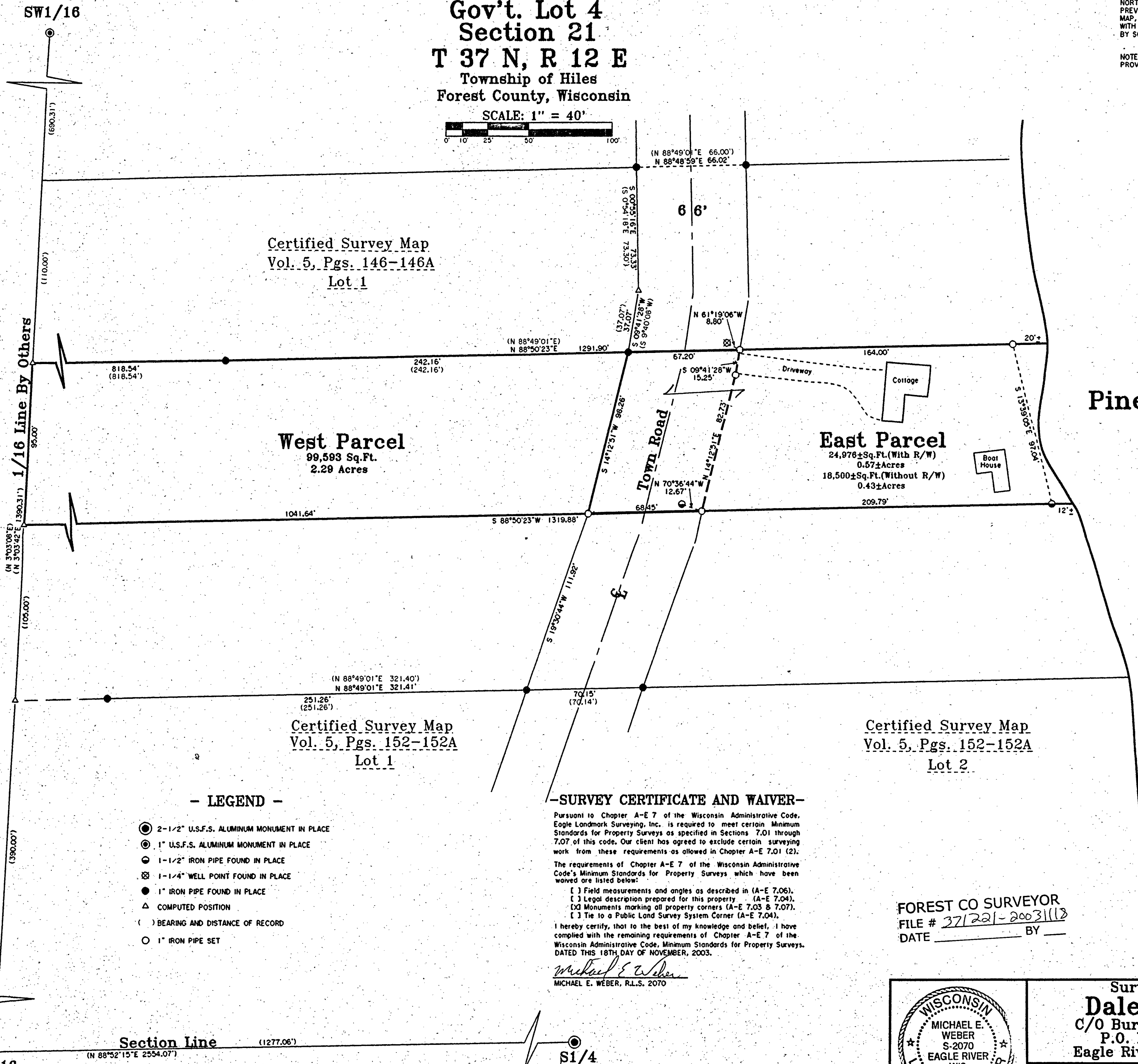

Certified Survey Map
 Vol. 5, Pgs. 146-146A
 Lot 1

West Parcel
 99,593 Sq. Ft.
 2.29 Acres

East Parcel
 24,976± Sq. Ft. (With R/W)
 0.57± Acres
 18,500± Sq. Ft. (Without R/W)
 0.43± Acres

Certified Survey Map
 Vol. 5, Pgs. 152-152A
 Lot 1

Certified Survey Map
 Vol. 5, Pgs. 152-152A
 Lot 2

- LEGEND -

- 2-1/2" U.S.F.S. ALUMINUM MONUMENT IN PLACE
- ⊙ 1" U.S.F.S. ALUMINUM MONUMENT IN PLACE
- ⊖ 1-1/2" IRON PIPE FOUND IN PLACE
- ⊗ 1-1/4" WELL POINT FOUND IN PLACE
- 1" IRON PIPE FOUND IN PLACE
- △ COMPUTED POSITION
- () BEARING AND DISTANCE OF RECORD
- 1" IRON PIPE SET

- SURVEY CERTIFICATE AND WAIVER -

Pursuant to Chapter A-E 7 of the Wisconsin Administrative Code, Eagle Landmark Surveying, Inc. is required to meet certain Minimum Standards for Property Surveys as specified in Sections 7.01 through 7.07 of this code. Our client has agreed to exclude certain surveying work from these requirements as allowed in Chapter A-E 7.01 (2). The requirements of Chapter A-E 7 of the Wisconsin Administrative Code's Minimum Standards for Property Surveys which have been waived are listed below:

- [] Field measurements and angles as described in (A-E 7.06).
- [] Legal description prepared for this property (A-E 7.04).
- [X] Monuments marking all property corners (A-E 7.03 & 7.07).
- [] Tie to a Public Land Survey System Corner (A-E 7.04).

I hereby certify, that to the best of my knowledge and belief, I have complied with the remaining requirements of Chapter A-E 7 of the Wisconsin Administrative Code, Minimum Standards for Property Surveys, DATED THIS 18TH DAY OF NOVEMBER, 2003.

Michael E. Weber
 MICHAEL E. WEBER, R.L.S. 2070

FOREST CO SURVEYOR
 FILE # 371221-20031118
 DATE _____ BY _____

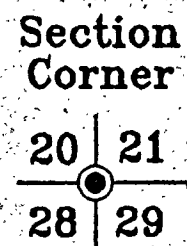

Section Line (1277.06')
 W1/16 (N 88°52'15"E 2554.07')

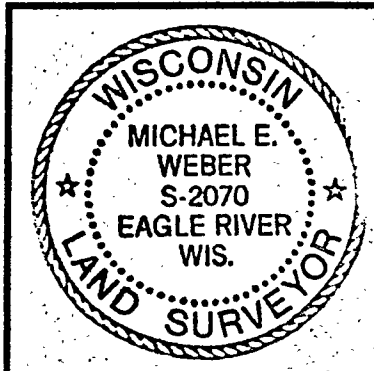

Survey For
Dale Koepf
 C/O Burkett & Assoc.
 P.O. Box 2001
 Eagle River, WI 54521

SCALE 1" = 40' DATE 11-18-2003 DWN. BY S.M.W.
 DWG. NO. E2493 Eagle Landmark Surveying, Inc. EAGLE RIVER, WI