

Surveyor's Note:

This is a traced copy of the Pine Lake Forest Resort Condominium, the 1st Addendum to the Pine Lake Forest Resort Condominium is for eliminating Expandable Area for Unit 7 and show the new exterior boundary of the Condominium. Please refer to the Pine Lake Forest Resort Condominium and/or declarations for any further information.

Survey for:
Dean Schramka
8220 West Pine Lake Road
Hiles, WI. 54533

1st Addendum to the
Pine Lake Forest
Resort Condominium
(a resort conversion)
Being a part of
Gov't. Lot 2
Section 21, T 37 N, R 12 E
Town of Hiles, Forest County, WI.

FOREST CO SURVEYOR
FILE # 371221-20100628
DATE _____ BY _____

Bearings are based on the South line of this parcel which bears N63°00'00"W as being of record.

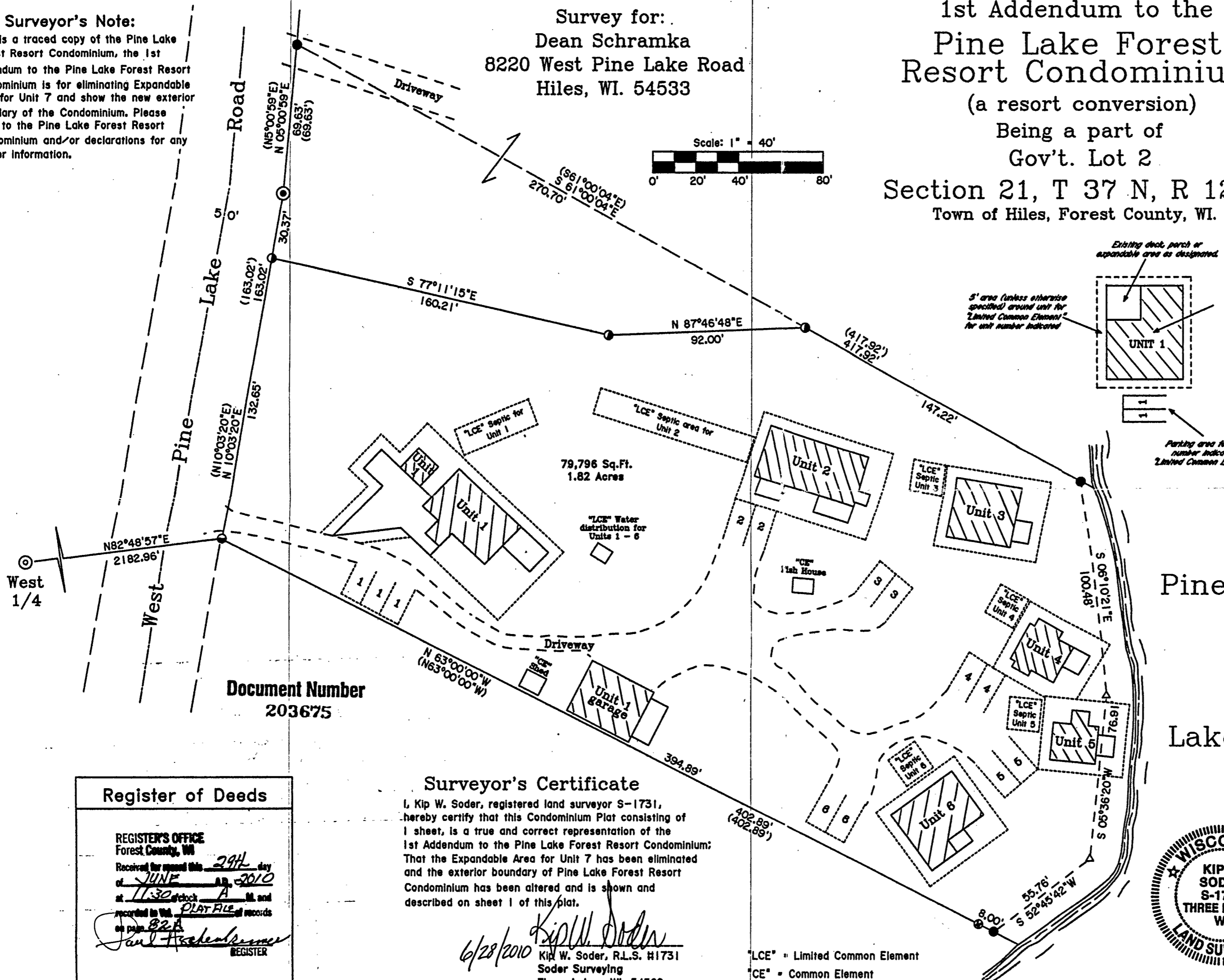
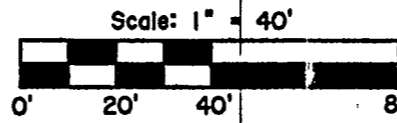

I, Kip W. Soder, registered land surveyor S-#1731 hereby certify that in compliance with Chapter 703 of the Wisconsin Statutes, at the direction of 75% or more of the voting interest in the Units of Pine Lake Forest Resort Condominium I have mapped the 1st Addendum to the Pine Lake Forest Resort Condominium being:

A parcel of land being a part of Gov't. Lot 2 of Section 21, Township 37 North, Range 12 East, Town of Hiles, Forest County, WI. and being more particularly described as follows:

Commencing at the West 1/4 corner of Section 21 and being marked by a U.S.F.S. aluminum cap monument; thence N82°48'57"E a distance of 2182.96 feet to an iron pipe on the Easterly right-of-way line of a Town Road and being the Place of Beginning, thence along said right-of-way line N10°03'20"E a distance of 132.65 feet to an iron pipe, thence leaving said right-of-way line S77°11'15"E a distance of 160.21 feet to an iron pipe, thence N87°46'48"E a distance of 92.00 feet to an iron pipe, thence S61°00'04"E a distance of 147.22 feet to an iron pipe located on the Westerly shore of Pine Lake, thence along said shore S6°10'21"E a distance of 100.48 feet to a point, thence S5°36'20"W a distance of 76.91 feet to a point, thence S52°45'42"W a distance of 55.76 feet to an iron pipe, thence leaving said shore N63°00'00"W a distance of 402.89 feet to an iron pipe located on the Easterly right-of-way line of a Town Road and being the Place of Beginning.

Including all the lands lying between the meander line and the lateral lot lines extended to the water's edge.

Subject to easements, restrictions and reservations record.

Document Number
203675

Register of Deeds
REGISTRAR'S OFFICE
Forest County, WI
Received for record this 29th day
of JUNE A.D. 2010
at 11:30 o'clock A.M. and
recorded in Vol. PLAT FILE of records
on page 82A
Paul H. Schramka
REGISTER

Surveyor's Certificate

I, Kip W. Soder, registered land surveyor S-1731, hereby certify that this Condominium Plat consisting of 1 sheet, is a true and correct representation of the 1st Addendum to the Pine Lake Forest Resort Condominium; That the Expandable Area for Unit 7 has been eliminated and the exterior boundary of Pine Lake Forest Resort Condominium has been altered and is shown and described on sheet 1 of this plat.

6/28/2010 Kip W. Soder
Kip W. Soder, R.L.S. #1731
Soder Surveying
Three Lakes, WI. 54562

"LCE" = Limited Common Element
"CE" = Common Element



- Legend**
- ⊙ U.S.F.S. ALUMINUM CAP MONUMENT FOUND IN PLACE
 - ⊙ IRON PIPE-BRASS CAP MONUMENT FOUND IN PLACE
 - ⊙ "x" CHISELED IN ROCK FOUND IN PLACE
 - ⊙ 1-1/2" DIA. IRON PIPE FOUND IN PLACE
 - 1" DIA. IRON PIPE FOUND IN PLACE
 - 1" DIA. IRON PIPE SET THIS SURVEY
 - △ COMPUTED ANGLE POINT
 - () BEARING & DISTANCE OF RECORD