

Being Lot 1 of a CSM in Vol. 5 Page 146
 and being a part of
 Gov't. Lot 4 of Section 21
 T 37 N, R 12 E
 Town of Hiles, Forest County, Wisconsin

Note: Descriptions are provided on separate sheets.

Bearings are based on the south line of Gov't. Lot 4 bearing S89° 09'23"W as referenced to the Forest Co. Grid.

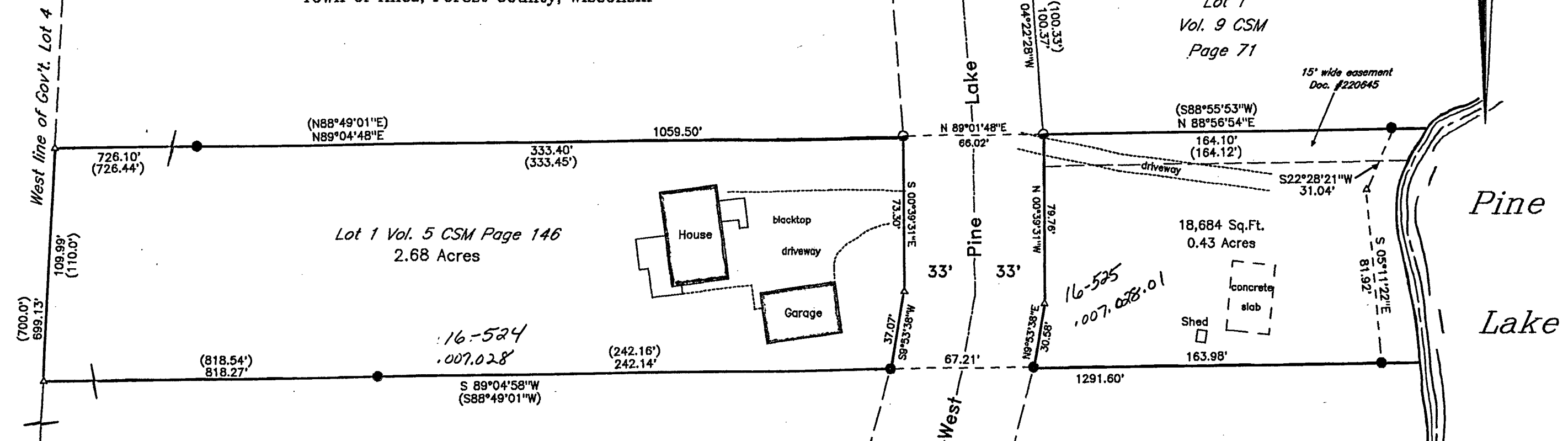
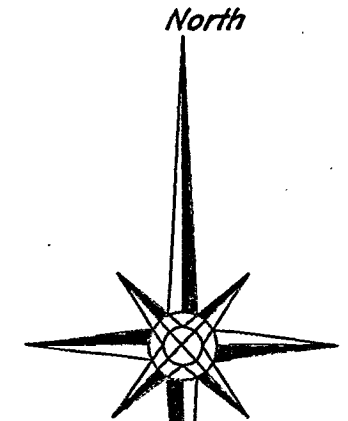

—Legend—

- ⊙ Forest Co. aluminum cap monument
- ⊕ Iron pipe aluminum cap monument
- 1-1/4" dia. iron pipe found in place
- 1" dia. iron pipe found in place
- △ Computed position
- () Bearing & Distance of record.

Surveyor's Certificate

I hereby certify that I have surveyed the property shown hereon; that this map represents an accurate survey of the property to the best of my knowledge and belief, and that I have complied with all the applicable requirements of the Wisconsin Administrative Code A-E 7 of the Minimum Standards for Property Surveys.

Dated this 15th day of May, 2017.



Kip W. Soder, Professional Land Surveyor S#1731
 Soder Surveying
 P.O. Box 431
 Three Lakes, Wisconsin 54562

FOREST CO SURVEYOR

FILE # 371221-20170515
 DATE _____ BY _____

Survey For: Dean & Sonia Carter 909 Basom Hill Drive Baraboo, Wisconsin 53913		
Scale: 1" = 50'	Date: 5-15-2017	Drwn. By: K.W.S
Soder Surveying P.O. Box 431 Three Lakes, WI 54562		Drg. No. 1512

W1/16 Corner
 (1277.06')
 1277.06'
 S89°09'23"W
 (S89°09'23"W)
 (S88°52'15"W 1277.06')
 S1/4 Corner