

**PART OF GOV'T. LOT 1, SEC. 21,
T. 37 N., R. 12 E., TOWN OF HILES,
FOREST COUNTY, WI.**

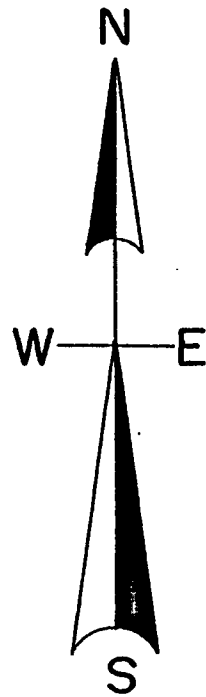

North is referenced to the N-S 1/4 line
being an assumed bearing of N 3° 42' 34" E.

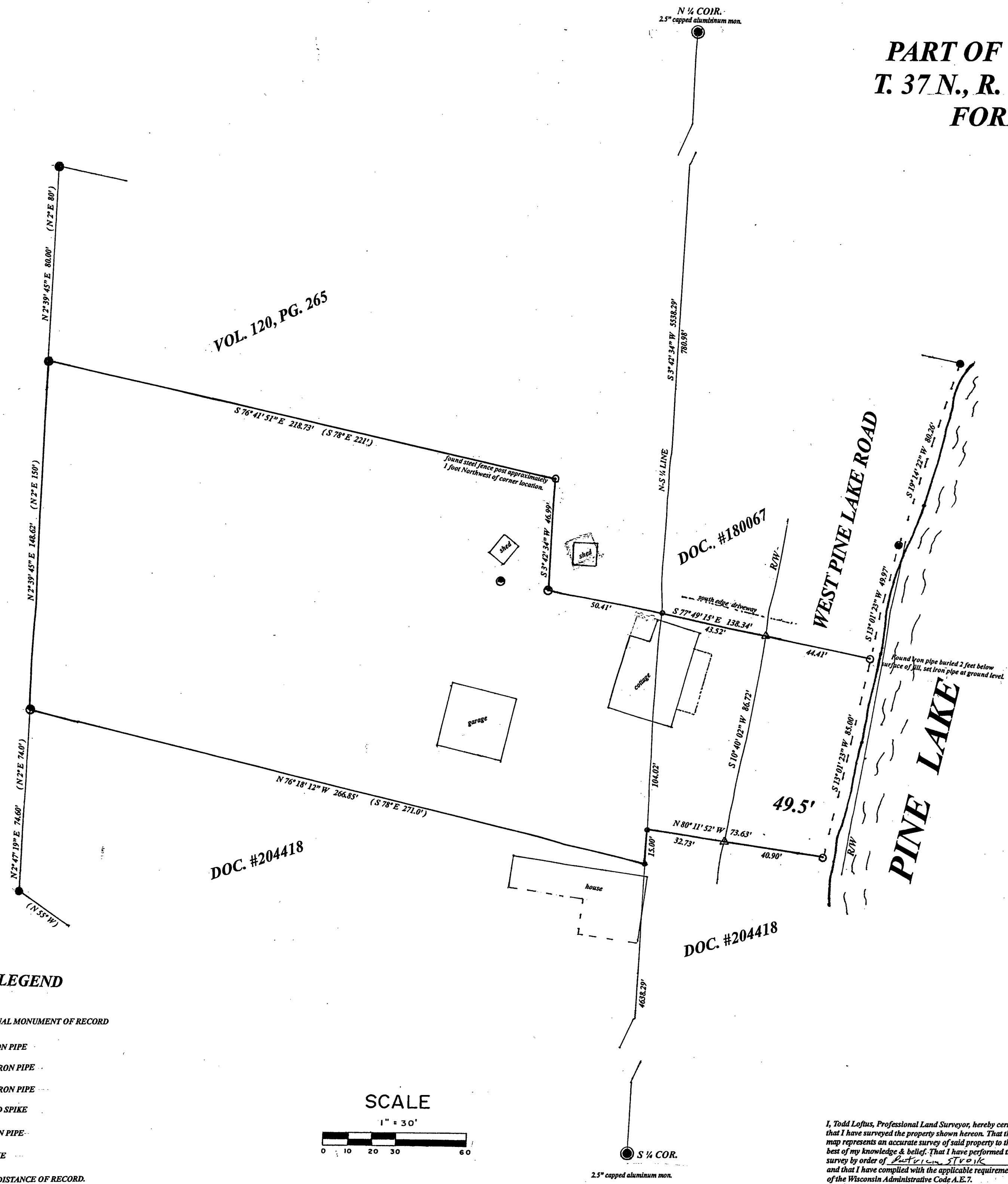

VOL. 120, PG. 265

DOC. #180067

DOC. #204418

DOC. #204418

LEGEND

- SUBDIVISIONAL MONUMENT OF RECORD
 - FOUND 2" IRON PIPE
 - FOUND 1.5" IRON PIPE
 - FOUND 1.25" IRON PIPE
 - ▲ SET RAILROAD SPIKE
 - SET 1.25" IRON PIPE
 - SET IRON SPIKE
- (0.0') BEARING & DISTANCE OF RECORD.

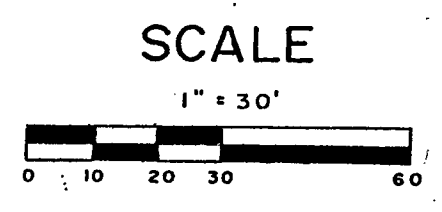

FOREST CO SURVEYOR
FILE # 371221-20170706
DATE _____ BY _____

I, Todd Loftus, Professional Land Surveyor, hereby certify,
that I have surveyed the property shown hereon. That this
map represents an accurate survey of said property to the
best of my knowledge & belief. That I have performed this
survey by order of Patricia Stroik
and that I have complied with the applicable requirements
of the Wisconsin Administrative Code A.E.7.

DATE July 6, 2017
SIGNED *[Signature]*

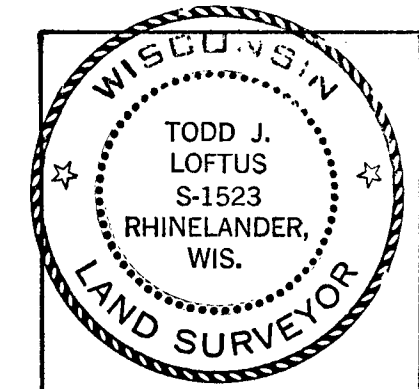

survey for Patricia Stroik
Hiles, WI.
LOFTUS SURVEYING
860 BALSAM STREET
RHINELANDER, WI. 54501
TEL/FAX 715-369-1142
hodag28@hotmail.com

1965B7