

# RESURVEY

LOT 8 OF CSM RECORDED IN VOL. 3 OF CSMs ON PAGE 119 AS DOC. NO. 124384 LYING IN GOVERNMENT LOT 1 OF SECTION 21, TOWNSHIP 37 NORTH, RANGE 12 EAST, TOWN OF HILES, FOREST COUNTY, WISCONSIN

RECEIVED  
MAY 07 21  
CO. TREASURER

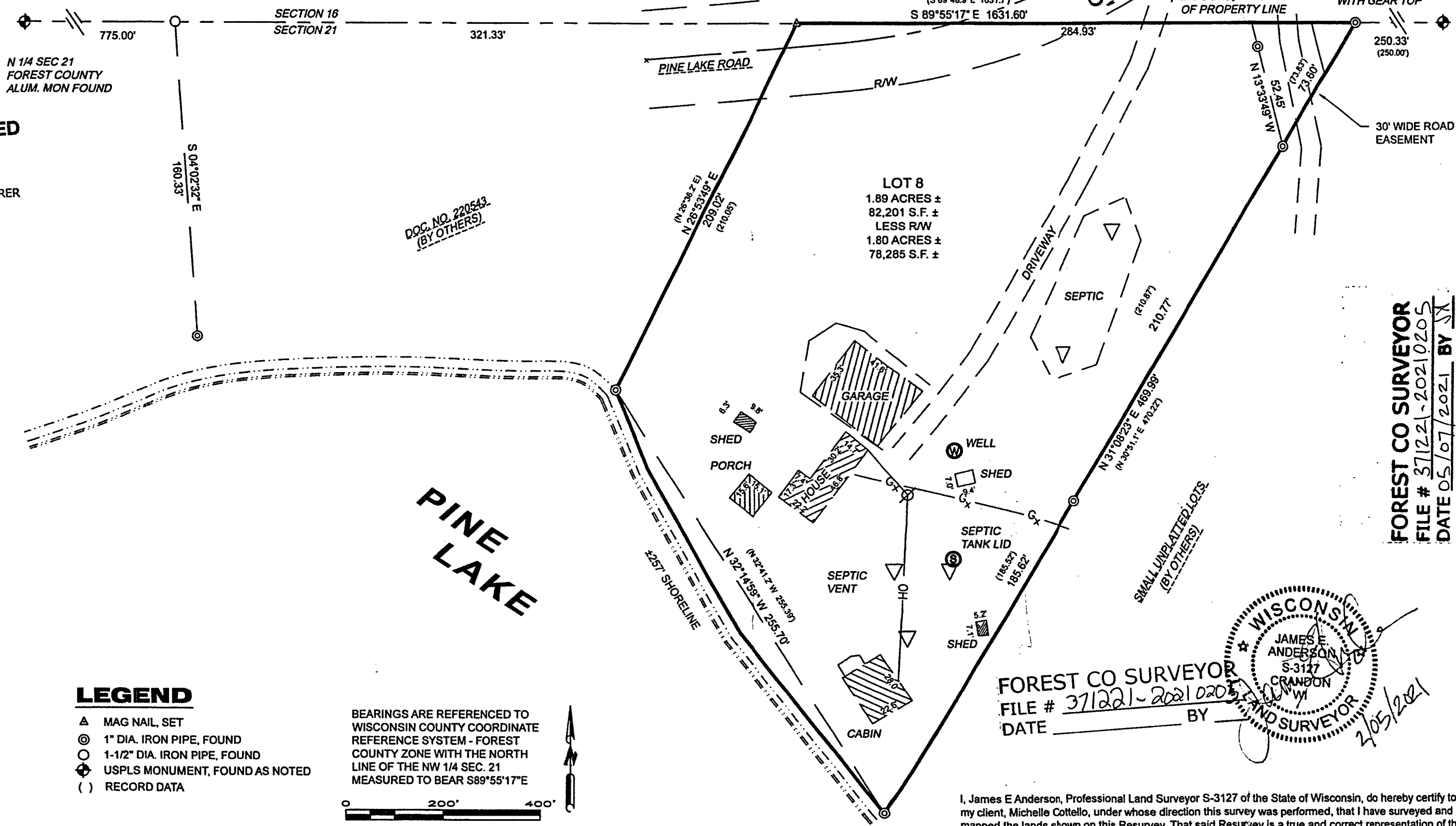

DOC. NO. 220543  
(BY OTHERS)

PINE LAKE

## LEGEND

- ▲ MAG NAIL, SET
- ⊙ 1" DIA. IRON PIPE, FOUND
- 1-1/2" DIA. IRON PIPE, FOUND
- ⊕ USPLS MONUMENT, FOUND AS NOTED
- ( ) RECORD DATA

BEARINGS ARE REFERENCED TO WISCONSIN COUNTY COORDINATE REFERENCE SYSTEM - FOREST COUNTY ZONE WITH THE NORTH LINE OF THE NW 1/4 SEC. 21 MEASURED TO BEAR S89°55'17"E



FOREST CO SURVEYOR  
FILE # 371221-20210205  
DATE 05/07/2021 BY JA

FOREST CO SURVEYOR  
FILE # 371221-20210205  
DATE \_\_\_\_\_ BY \_\_\_\_\_

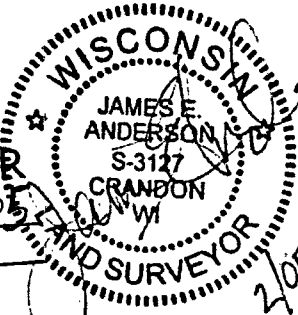

I, James E Anderson, Professional Land Surveyor S-3127 of the State of Wisconsin, do hereby certify to my client, Michelle Cottello, under whose direction this survey was performed, that I have surveyed and mapped the lands shown on this Resurvey. That said Resurvey is a true and correct representation of the exterior boundaries of lands surveyed, and that I have fully complied with Chapter A-E 7 of the Wisconsin Administrative Code, to the best of my knowledge and belief.

4327 COLE ROAD  
CRANDON, WI 54520  
715.784.3485  
cardinal.north@outlook.com

North llc  
Cardinal  
ENGINEERING | SURVEYING | DRONE

RESURVEY

CLIENT:  
MICHELLE COTTELLO  
PROPERTY ADDRESS:  
8470 TWIN PINE LN  
HILES, WI

PROJECT: 2020-36  
DRAWN BY: JEA  
SURVEYOR: JEA  
FIELDWORK COMPLETED ON: 01/2021  
SHEET: 1 OF 1

10-471