

Part of Government Lot 4, Section 21, Township 37 North, Range 12 East, Town of Hiles, Forest County, Wisconsin

RECEIVED

JUN 17 24

CO. TREASURER

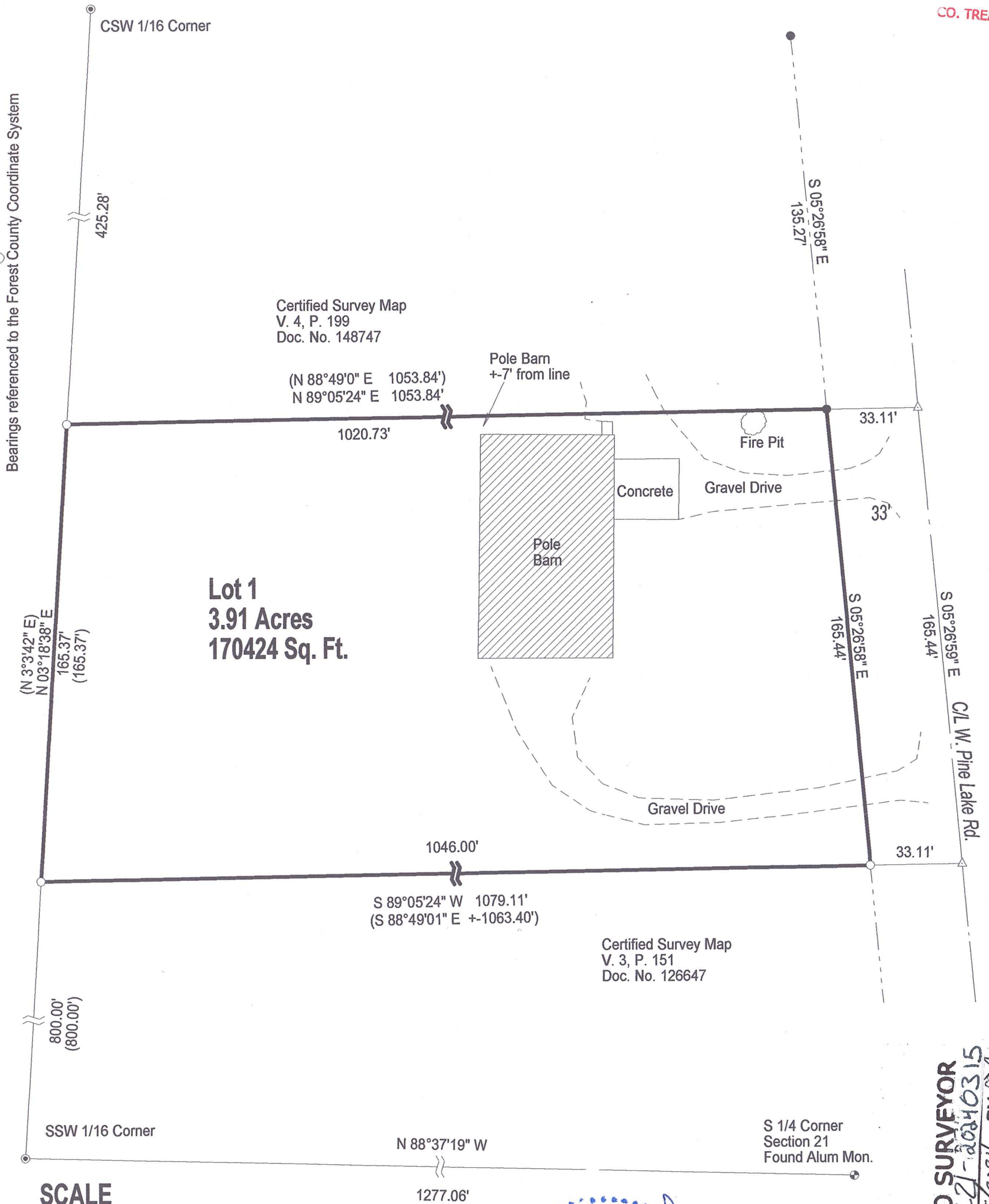

SCALE
1" = 40'

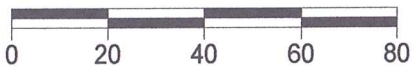

LEGEND

- Set 1" X 18" Iron Pipe Weighing min. 1.13 lb./lin.ft.
- Found 1" Iron Pipe
- ⊙ Found 1" iron pipe w/alum. cap
- △ Calculated Position
- () Previously recorded as
- ⊕ Found PLS Corner Monument as described

I, Charles L. Oleinik, Professional Land Surveyor in the State of Wisconsin, hereby certify: that I have surveyed and mapped the parcel shown hereon; that said survey and map are correct to the best of my knowledge and belief; that I have complied with the applicable requirements of Chapter A-E 7 of Wisconsin Administrative Code in completion thereof.

Charles L. Oleinik 3-15-24
Charles L. Oleinik, PLS Date



FOREST CO SURVEYOR
FILE # 3122-2024-0315
DATE 07/05/2024 BY [Signature]

NORTH COAST SURVEYING 4180 TENDERFOOT RD. RHINELANDER, WI 54501 715-490-0892 NORTHCOASTSURVEYING.COM		
Boundary Survey for: Mark Nelson		
Drawing # 2413	Date 3/15/2024	Drafted by CLO

16-522-2