

MILTON A. STARK
 P. O. BOX 33 A
 ARGONNE
 WI 54511

PLAT OF SURVEY

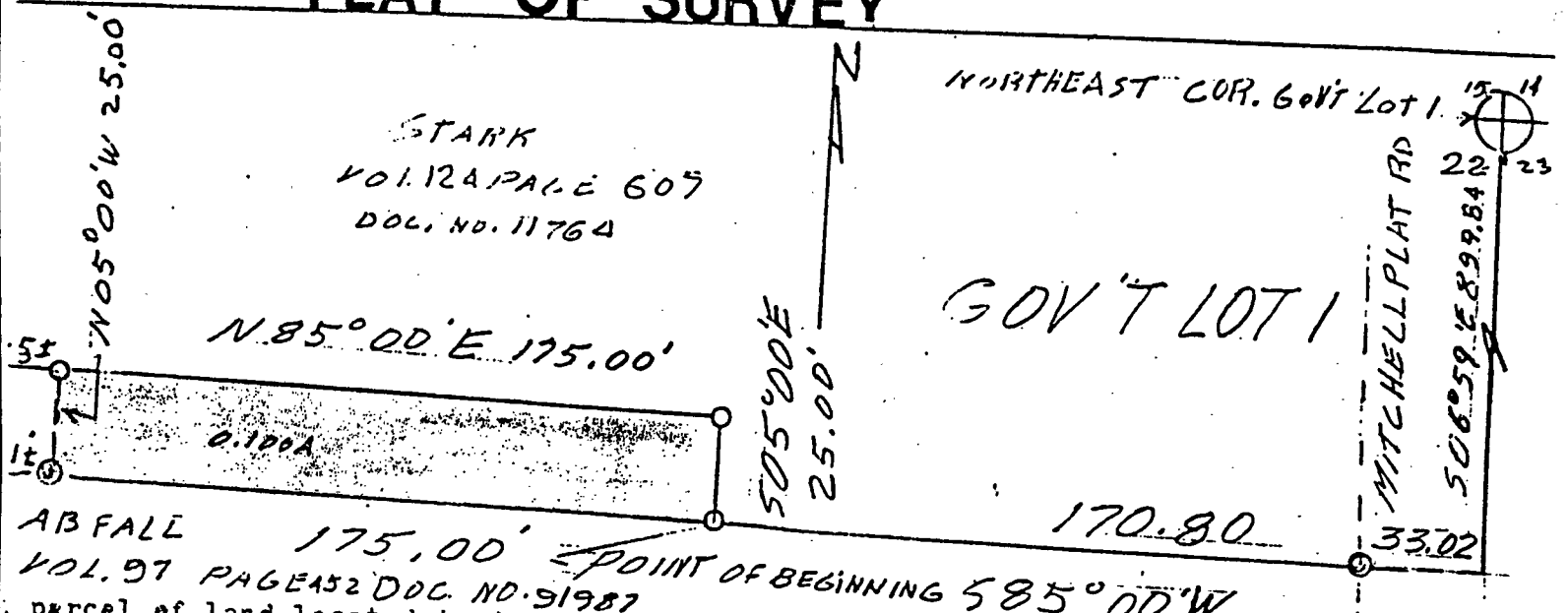

parcel of land located in Government Lot 1, Section 22; Towa 37 North Range 12 East, Township of Hiles, Forest County Wisconsin, more particularly described as follows: Commencing at the Northeast corner of said Government Lot 1 thence along the East line of Government Lot 1 306° 59' E 399.84 feet to a point which is the Southeast corner of parcel described in Vol. 124 Page 607 of Deeds Document No. 11764 and the Northeast corner of parcel described in Vol. 97 Page 452 of Deeds Document No. 91987; thence along the property line between the two said parcels; thence S 85° 00' W 33.02 feet to an existing iron stake; thence continuing along said property line S 85° 00' W 170.30 feet to the point of beginning; thence continuing along said property line S 85° 00' W 175.00 feet to an existing iron pipe which is 21 feet plus or minus from the waters edge of Pine Lake and the beginning of the meander line; thence N 05° 00' W 25.00 feet along the meander line to an iron pipe which is 25 feet plus or minus from the waters edge of Pine Lake and the end of the meander line; thence N 85° 00' E 175.00 feet; thence S 05° 00' E 25.00 feet to the point of beginning; said parcel contains 4375.0 square feet, 0.1004 acres more or less. Said parcel includes all land between the meander line and the waters edge of Pine Lake.

Prings are referenced to the East line of Government Lot 1 Section 22 Towa 37 North Range 12 East. Meridian bearing N 06° 59' W.

SCALE 1" = 50'

- IRON PIPE PLACED 1" x 24" 1.13 #/1
 - IRON PIPE FOUND
- For. C. ABFAH
 CHICAGO ILL.

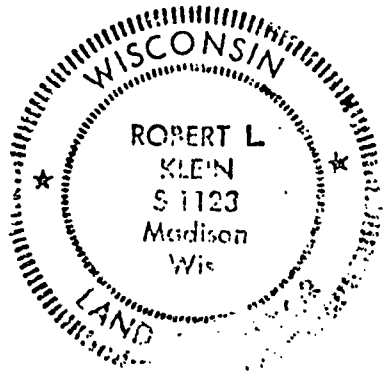

FOREST CO SURVEYOR
 FILE # 371222-19810520
 DATE _____ BY _____

I have surveyed the above described property and the above map is a true representation of and shows the size and location of the property, its exterior boundaries, the location and dimensions of all visible structures thereon, fences, apparent easements, roadways and visible encroachments if any.

This survey is made for the exclusive use of the present owners of the property, and those who purchase, mortgage, or guarantee the title thereto within one (1) year from the date hereof; and as to them I warrant the accuracy of said survey and map.

MAP NO _____

Robert L. Klein
 Robert L. Klein
 Madison, Wisconsin

5/20/81