

23-37-12

MAP OF SURVEY FOR EDWARD PADOUR

PART OF GOV'T LOT 2, SEC. 23, T37N, R12E, TOWN OF HILES, FOREST COUNTY, WISCONSIN.

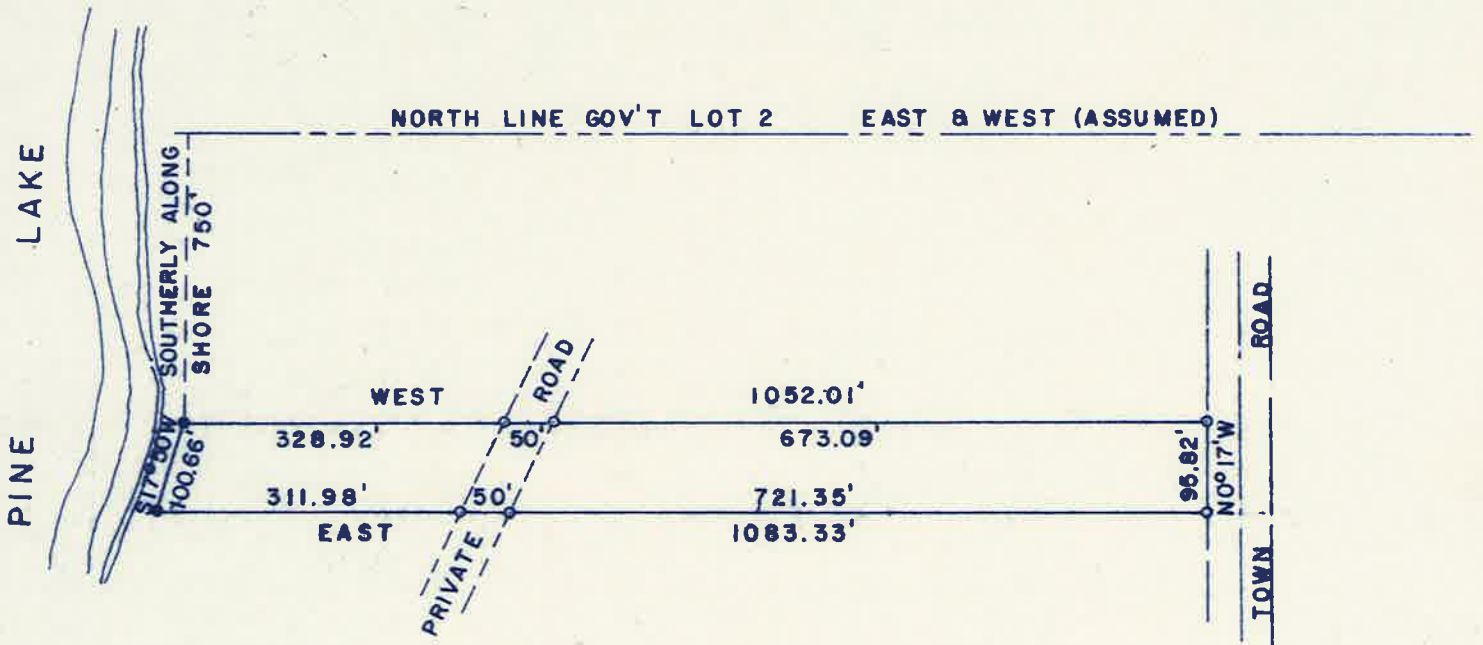

SCALE : 1" = 200'
 DATE : 25 NOV. 1974
 ● = WOOD POST FOUND - SET PIPE
 ○ = IRON PIPE SET

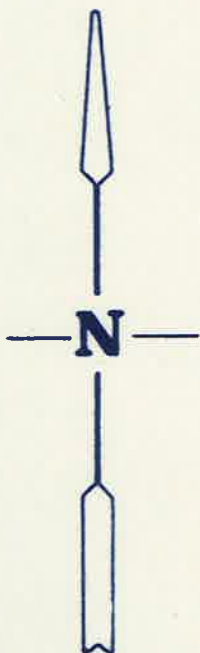

Thomas R. Arnott

FOREST CO SURVEYOR
 FILE # 371223-19741125
 DATE 11/27/74 BY KL