

PROPERTY SURVEY MAP

Part of the Northwest quarter of the Northwest quarter of Section 23, Township 37 North, Range 12 East, Town of Hiles, Forest County, Wisconsin.

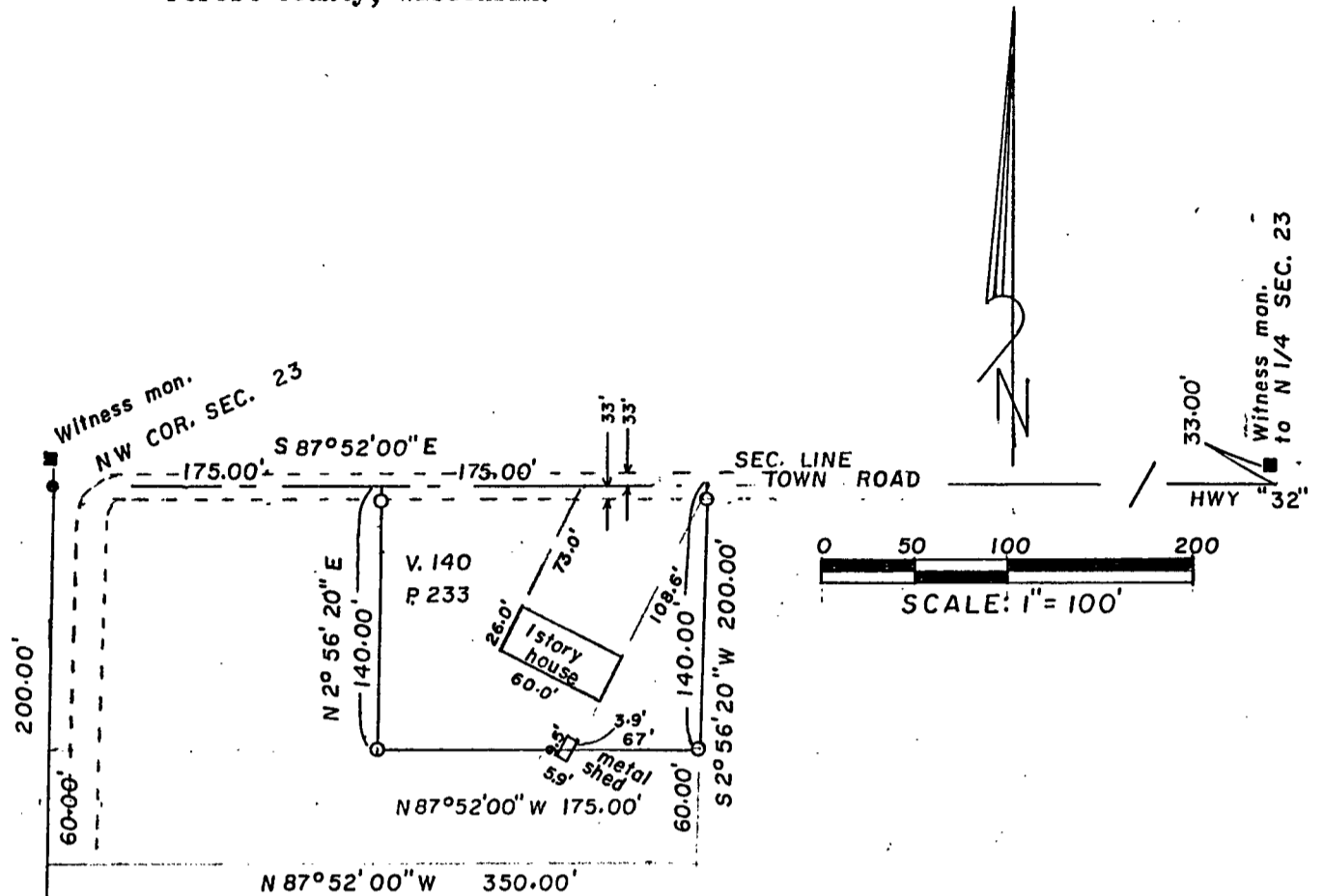

Notes

1. Surveyed for: Jim Waldhart
116 East Clark St.
Spencer, Wis. 54479
2. Surveyed by: Norman A. Harrison
Fence, Wis. 54120
3. Bearings referenced to Magnetic North as observed on Oct. 17, 1985

Legend

- existing A-1 Federal Bernsten monument, Land Corner Restoration sheet on file.
- 1/2" solid iron rod
- 1 1/4" x 24" iron pipe set.

Certificate

I, Norman A. Harrison, hereby certify that I have surveyed and mapped a parcel of land in the Northwest quarter of the Northwest quarter of Section 23, Township 37 North, Range 16 East according to description furnished and that to the best of my knowledge and belief the map hereon is a correct representation of monuments found, measurements made and of monuments set to mark the exterior poundaries of the parcel surveyed.

date Oct. 17, 1985

Norman A. Harrison
Norman A. Harrison

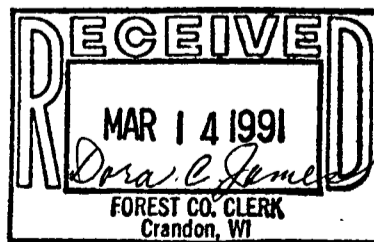
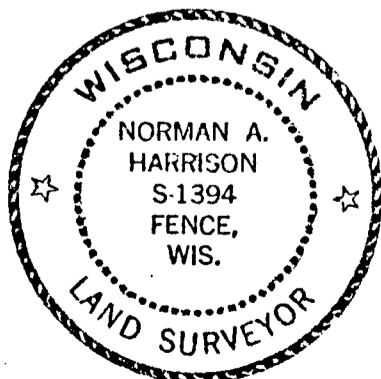

prepared by: N.A. Harrison
Fence, Wis.
date Oct. 15, 1985
order no. 159
sheet 1 of 1

FOREST CO SURVEYOR
FILE # 371223-19851017
DATE _____ BY _____