

PROPERTY SURVEY MAP
 Part of Government Lot 1, Section 23, Township 37 North,
 Range 12 East, Town of Hiles, Forest County, Wisconsin.

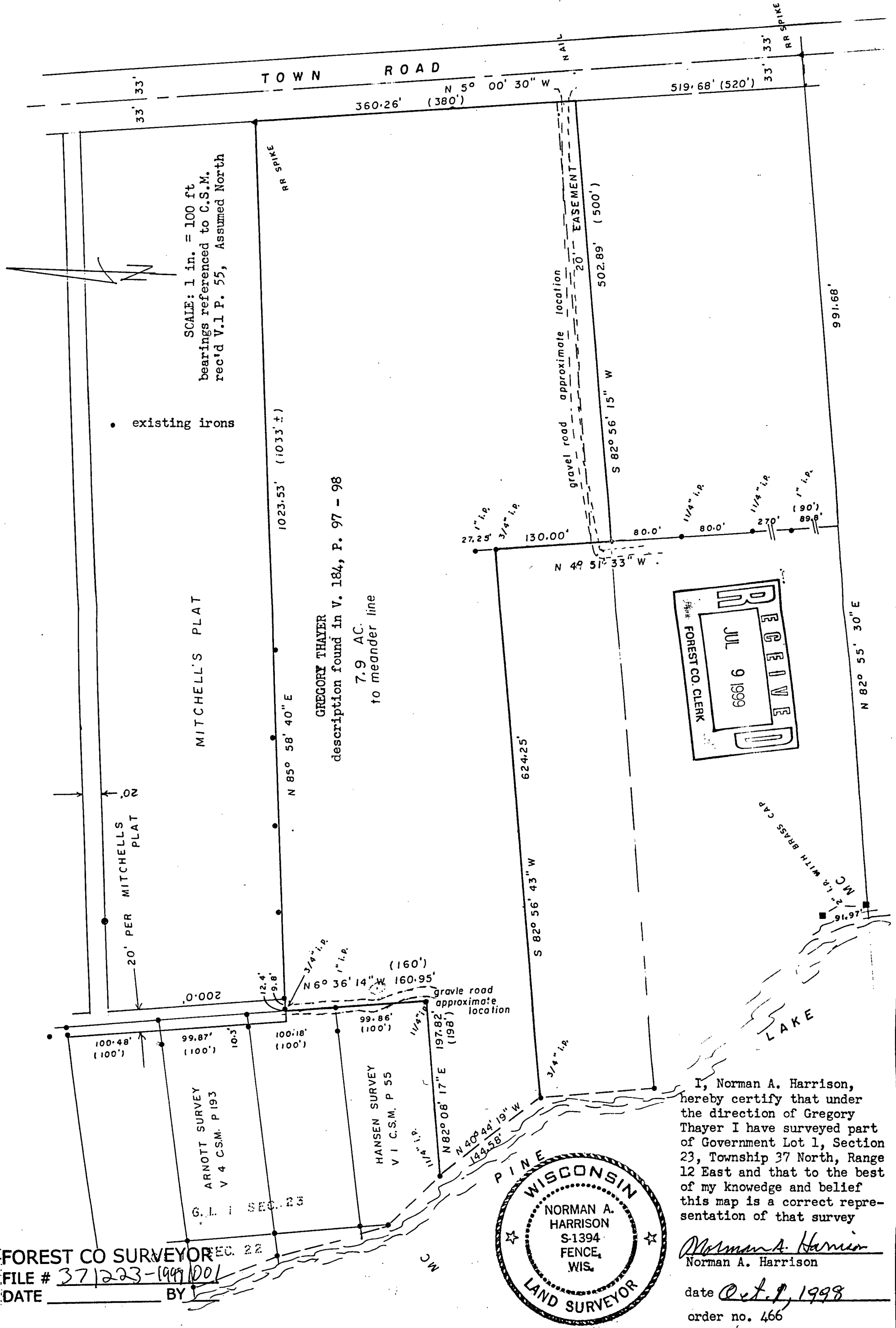

SCALE: 1 in. = 100 ft
 bearings referenced to C.S.M.
 rec'd V.1 P. 55, Assumed North

• existing irons

1023.53' (1033' ±)

MITCHELL'S PLAT

GREGORY THAYER
 description found in V. 184, P. 97 - 98
 7.9 AC.
 to meander line

RECEIVED
 JUL 9 1899
 FOREST CO. CLERK

WISCONSIN
 NORMAN A. HARRISON
 S-1394
 FENCE, WIS.
 LAND SURVEYOR

I, Norman A. Harrison,
 hereby certify that under
 the direction of Gregory
 Thayer I have surveyed part
 of Government Lot 1, Section
 23, Township 37 North,
 Range 12 East and that to the best
 of my knowledge and belief
 this map is a correct repre-
 sentation of that survey

Norman A. Harrison
 Norman A. Harrison

date *Oct. 9, 1998*
 order no. 466

FOREST CO SURVEYOR
 FILE # 371223-19981001
 DATE _____ BY _____