

FOREST CO SURVEYOR

FILE # 371223-20120604

DATE _____ BY _____

Plat of Survey

Being Lot 5 of Block 2

of Mitchell's Plat

and being located in

Gov't. Lot 1 of Section 23, T37N, R12E

Town of Hiles, Forest County, WI.

Survey For:
Scott Klebs
320 Williams Street
Mayville, WI. 53050

Bearings are based on the South line of Mitchell's Plat which bears S89°13'12"W as being of record.

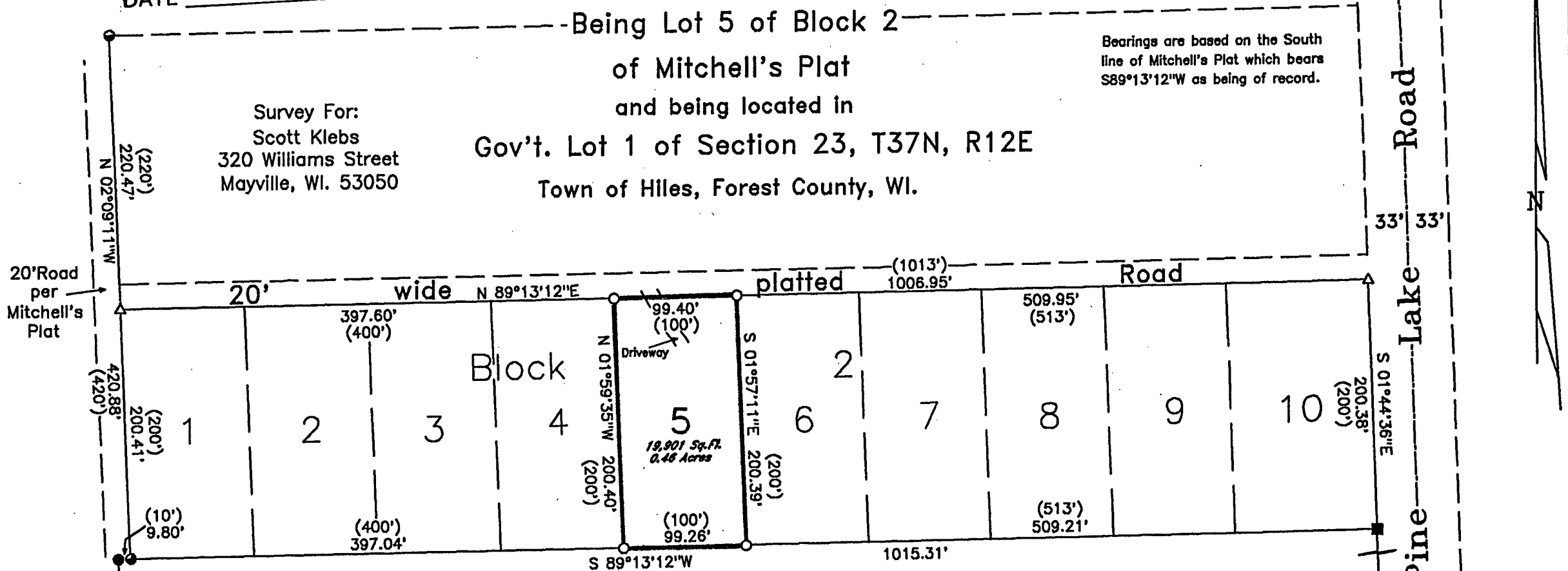

Surveyor's Certificate

I hereby certify that I have surveyed and mapped the property shown hereon; and that this map represents an accurate survey of said parcel to the best of my knowledge and belief, and that I have complied with all the applicable requirements of the Wisconsin Administrative Code A-E 7.

Kip W. Soder
Kip W. Soder R.L.S.#1731
Soder Surveying
P.O. Box 431
Three Lakes, WI. 54562

Certified Survey Vol. 8cs Page 135

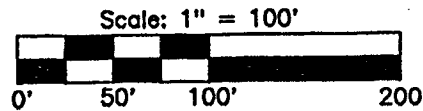

- RAILROAD SPIKE FOUND IN PLACE
- 1-1/2" DIA. IRON PIPE FOUND IN PLACE
- 3/4" DIA. IRON ROD FOUND IN PLACE
- 1" DIA. IRON PIPE FOUND IN PLACE
- 1" DIA. IRON PIPE SET THIS SURVEY
- △ COMPUTED ANGLE POINT
- () BEARING & DISTANCE OF RECORD

SW Cor. Gov't. Lot 1

2" I.P. Brass Cap

S86°14'36"W (S86°14'36"W) South line of Gov't. Lot 1

Dated: 6-04-2012



2-5-15

16-605

✓

FOREST CO SURVEYOR
 FILE # 371223-20120604
 DATE _____ BY _____

Plat of Survey

Being Lot 5 of Block 2
 of Mitchell's Plat
 and being located in
 Gov't. Lot 1 of Section 23, T37N, R12E
 Town of Hiles, Forest County, WI.

Survey For:
 Scott Klebs
 320 Williams Street
 Mayville, WI. 53050

Bearings are based on the South
 line of Mitchell's Plat which bears
 S89°13'12"W as being of record.

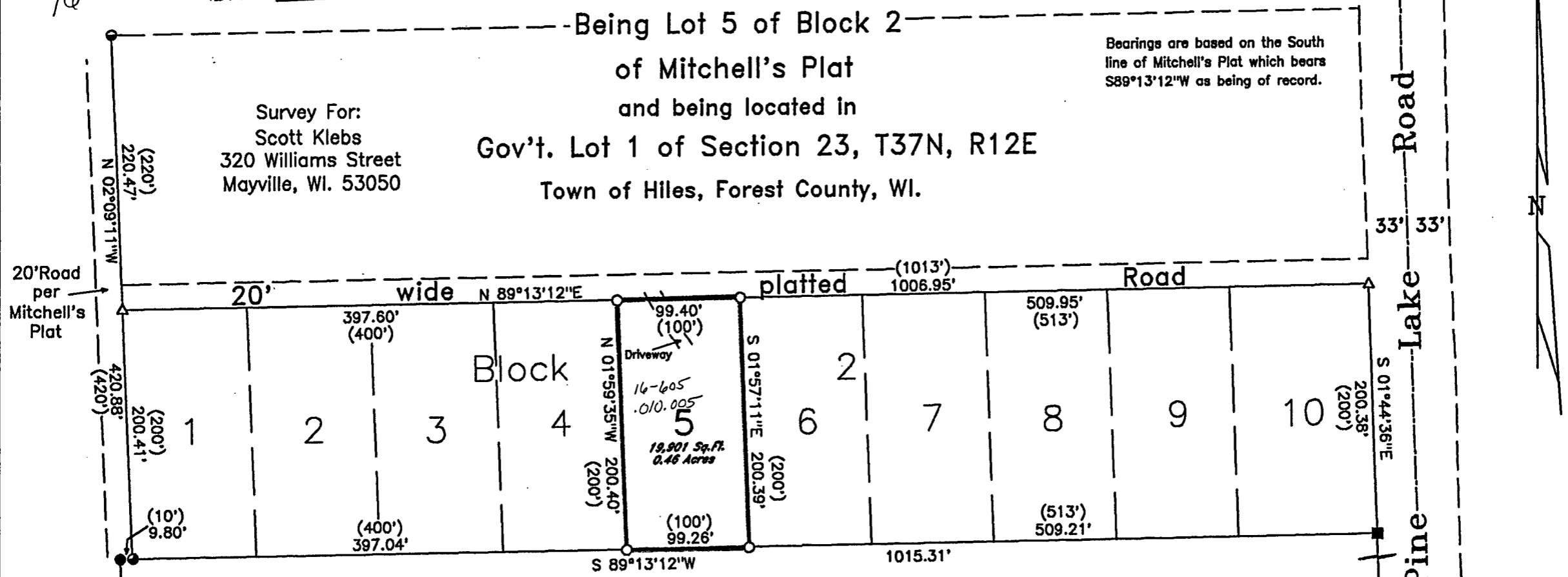

Surveyor's Certificate Certified Survey Vol. 8cs Page 135

I hereby certify that I have surveyed and mapped the property shown hereon; and that this map represents an accurate survey of said parcel to the best of my knowledge and belief, and that I have complied with all the applicable requirements of the Wisconsin Administrative Code A-E 7.

Kip W. Soder
 Kip W. Soder R.L.S.#1731
 Soder Surveying
 P.O. Box 431
 Three Lakes, WI. 54562

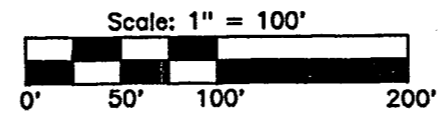

- RAILROAD SPIKE FOUND IN PLACE
- 1-1/2" DIA. IRON PIPE FOUND IN PLACE
- 3/4" DIA. IRON ROD FOUND IN PLACE
- 1" DIA. IRON PIPE FOUND IN PLACE
- 1" DIA. IRON PIPE SET THIS SURVEY
- △ COMPUTED ANGLE POINT
- () BEARING & DISTANCE OF RECORD

SW Cor. Gov't. Lot 1
 2" I.P. Brass Cap

S 86°14'36"W (S 86°14'36"W) South line of Gov't. Lot 1
 958.17' 2307.47' 1349.30' C1/4 2" I.P.



Dated: 6-04-2012