

Survey for:
 Joseph Bergner & Gerald Wolf
 #8269 & #8259 E. Pine Lake Road
 Hiles, Wisconsin 54511

Job No. 1217

Lot 1 of CSM
 Vol. 8 Page 135

Plat of Survey

Being a part of
 Gov't. Lot 1 of Section 23
 T 37 N, R 12 E
 Town of Hiles, Forest County, WI.

Note: Descriptions are provided
 on separate sheets.

Bearings are based on the South line
 of Mitchell's Plat which bears N89°
 13'12"E as being of record.

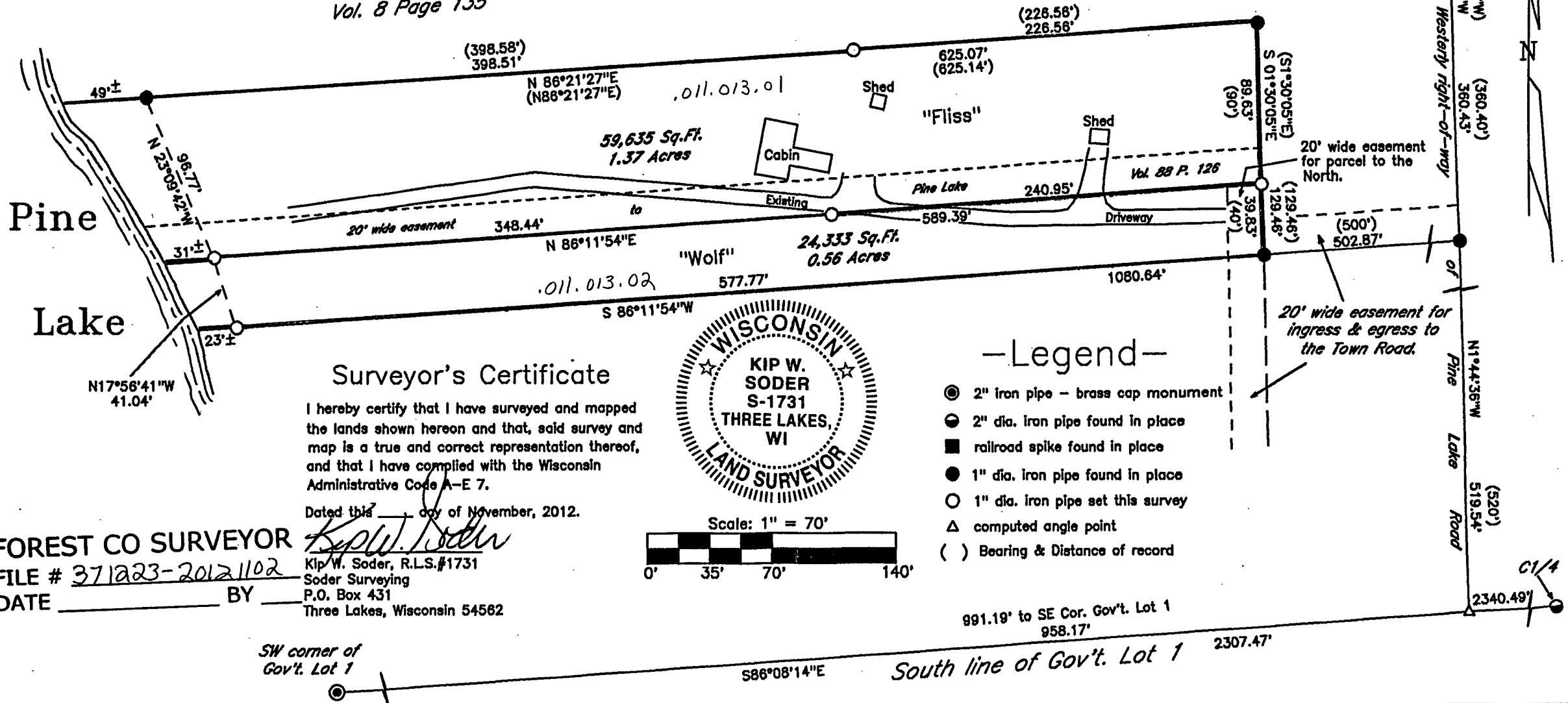

Surveyor's Certificate

I hereby certify that I have surveyed and mapped the lands shown hereon and that, said survey and map is a true and correct representation thereof, and that I have complied with the Wisconsin Administrative Code A-E 7.

Dated this _____ day of November, 2012.

FOREST CO SURVEYOR
 FILE # 371223-20121102
 DATE _____ BY _____

Kip W. Soder
 Kip W. Soder, R.L.S.#1731
 Soder Surveying
 P.O. Box 431
 Three Lakes, Wisconsin 54582

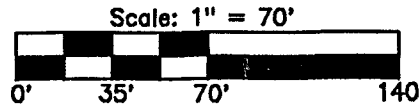

SW corner of
 Gov't. Lot 1

11/2/2012