

Mitchells Plat Road

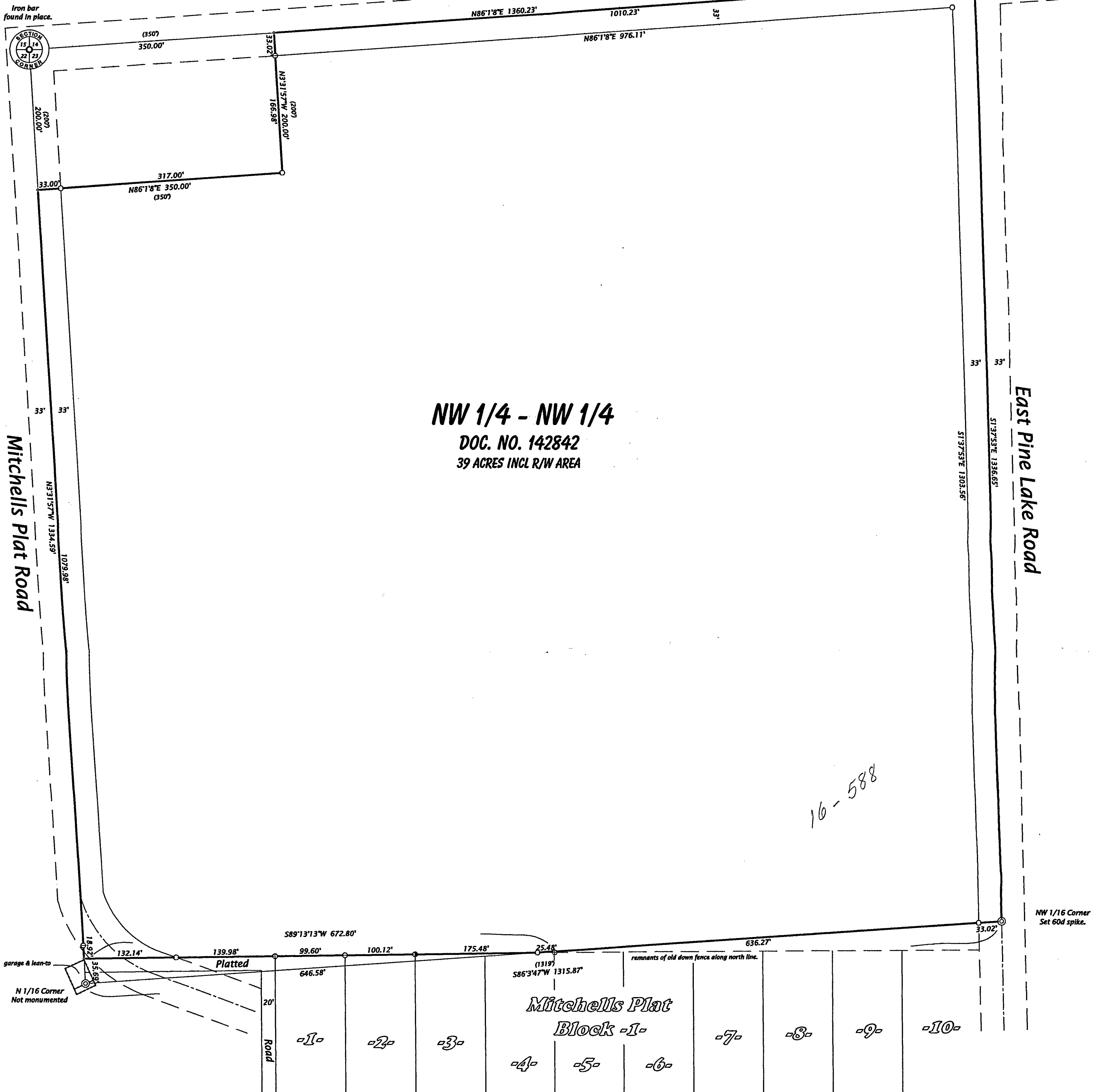

NW 1/4 - NW 1/4
 DOC. NO. 142842
 39 ACRES INCL R/W AREA

PART OF THE
NW 1/4 OF THE NW 1/4
SECTION 23, T37N, R12E
 TOWN OF HILES
 FOREST COUNTY, WISCONSIN

Bearing base assumed,
 referenced to the north line
 of the NW 1/4, bearing
 N86°01'08"E

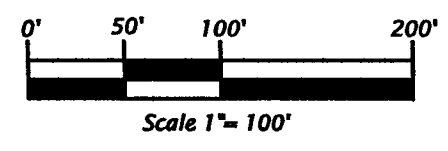
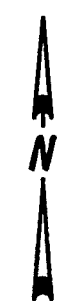

- Legend**
- ⊙ = 1.5" dia. iron pipe found in place.
 - ⊕ = 1.3" dia. iron well point found in place.
 - ⊖ = 1.3" dia. iron pipe found in place.
 - ⊗ = 1.0" dia. iron pipe found in place.
 - = Iron rod set, 0.6" dia. x 18" long.
 - = Corner position not monumented.
- Pipe sizes are outside diameter dimension.
 Other corner monuments are as noted.

Survey Description
 The Northwest Quarter of the Northwest Quarter, Section 23,
 Township 37 North, Range 12 East, Town of Hiles, Forest County,
 Wisconsin, except parts conveyed and Mitchells Plat. Subject to the
 rights of the public for those portions lying within the right of way
 of existing Town Roads.

FOREST CO SURVEYOR
 FILE # 371223-20131010
 DATE _____ BY _____

SURVEYOR'S CERTIFICATE
 I, Michael L. Oestreich, Registered Land Surveyor No. S-2118,
 hereby certify that I have surveyed the property shown hereon,
 that this map represents an accurate survey of said property,
 to the best of my knowledge and belief; that I have performed
 this survey by order of Dina Gracyalny; and that I
 have complied with the requirements of Wisconsin
 Administrative Code A-E 7.
 Date: 10/10/13

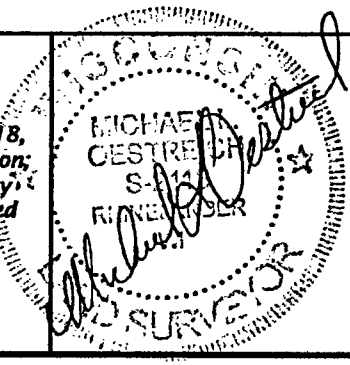

Oestreich Surveying & Mapping, LLC
 5946 Forest Lane Rhineland, WI 54501
 Tel. (715) 362-5538 RLS2118@charter.net

| | |
|------------------|--------------------------|
| File No. 23-3712 | Drafted by: M. Oestreich |
| Map No. 13-24 | Sheet 1 of sheet 1 |

filed 10-27-13