

MAP OF SURVEY

THOSE LANDS DESCRIBED IN DOCUMENT NUMBER 229062,
BEING: THE SW 1/4 OF THE SE 1/4, AND THE SE 1/4 OF THE SE 1/4, OF SECTION 23,
TOWNSHIP 37 NORTH, RANGE 12 EAST, FOURTH PRINCIPAL MERIDIAN,
(EXCEPT THAT PART OF THE SE 1/4 OF THE SE 1/4 CONVEYED FOR HIGHWAY PURPOSES),
AND THE NW 1/4 OF THE NE 1/4, THE SE 1/4 OF THE NE 1/4, AND THE NE 1/4 OF THE NE 1/4,
SECTION 26, TOWNSHIP 37 NORTH, RANGE 12 EAST, FOURTH PRINCIPAL MERIDIAN,
(EXCEPT THAT PART OF THE NE 1/4 OF THE NE 1/4 CONVEYED FOR HIGHWAY PURPOSES),
ALL LOCATED IN THE TOWN OF HILES, FOREST COUNTY, WISCONSIN.

SURVEYOR'S CERTIFICATE

I, Jeffrey L. DeMuth, Professional Land Surveyor S-2656
of the State of Wisconsin, do hereby certify to my client,
Forest County Forestry, the Owners and under whose
direction this survey was performed, that I have surveyed
and mapped, those lands described in
document number 229062.

That said parcels contains 200.20 acres of land more or less,
and are subject to easements, restrictions, reservations, claims,
and rights-of-way of record, if any.

That this Map of Survey is a true and correct representation
of the exterior boundaries of lands surveyed, and that I have
fully complied with Chapter A-E 7 of the
Wisconsin Administrative Code, to the best of my knowledge
and belief.

Jeffrey L. DeMuth S-2656
December 12, 2025
Date
Jeffrey DeMuth
S 2656
Arbor Vitae
WI
LAND SURVEYOR

Bearings are referenced to:
The Wisconsin County Coordinate
Reference System,
Forest County Zone,
and the East line of the
NE 1/4 of Section 26
Measured to bear
S00°25'39"E

0' 500' 1000'

East 1/4 Corner Section 23
per U.S.P.L.S. Monument Record.
Found MAG nail.
See updated Monument Record.

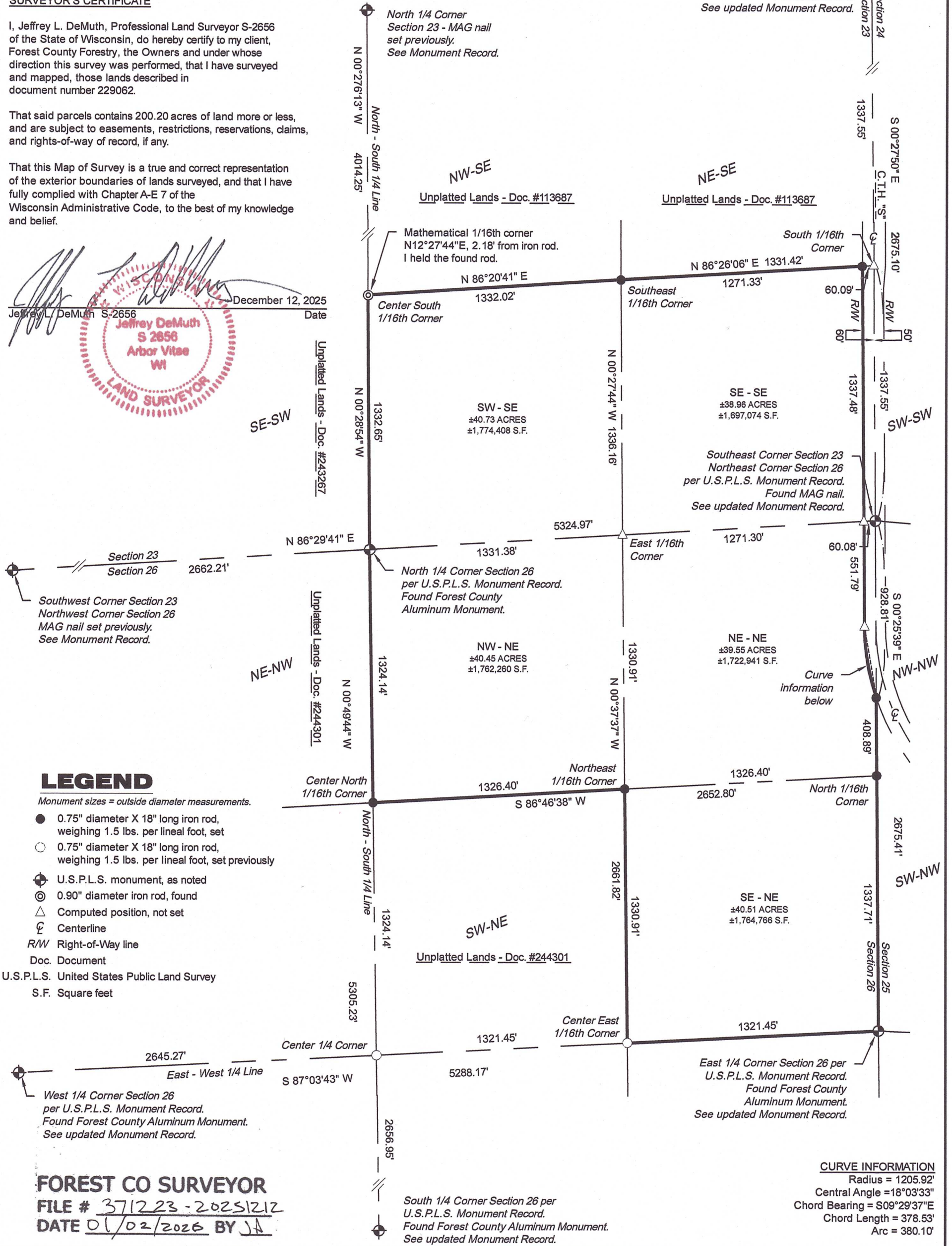

Project : CNTY Bonack Property
Drawn by: Jeffrey L. DeMuth
Checked by: James E. Anderson
Fieldwork completed: October 2025
Sheet 1 of 1 Sheets

CLIENT:
Forest County - Forestry
SITE ADDRESS:
Section 23 & 26
Township 37 North, Range 12 East
Town of Hiles

MAP OF SURVEY

cardinal North, llc
ENGINEERING | SURVEYING | DRONE

4327 COLE ROAD
CRANDON, WI 54520
Anderson 715.784.3485
DeMuth 715.482.5237
cardinal.north@outlook.com