

FOREST CO SURVEYOR  
 FILE # 371224-20051109  
 DATE \_\_\_\_\_ BY \_\_\_\_\_

Being a part of the  
 Northeast 1/4 of the Southeast 1/4  
 Section 24, Township 37 North, Range 12 East  
 Town of Hiles, Forest County, WI.

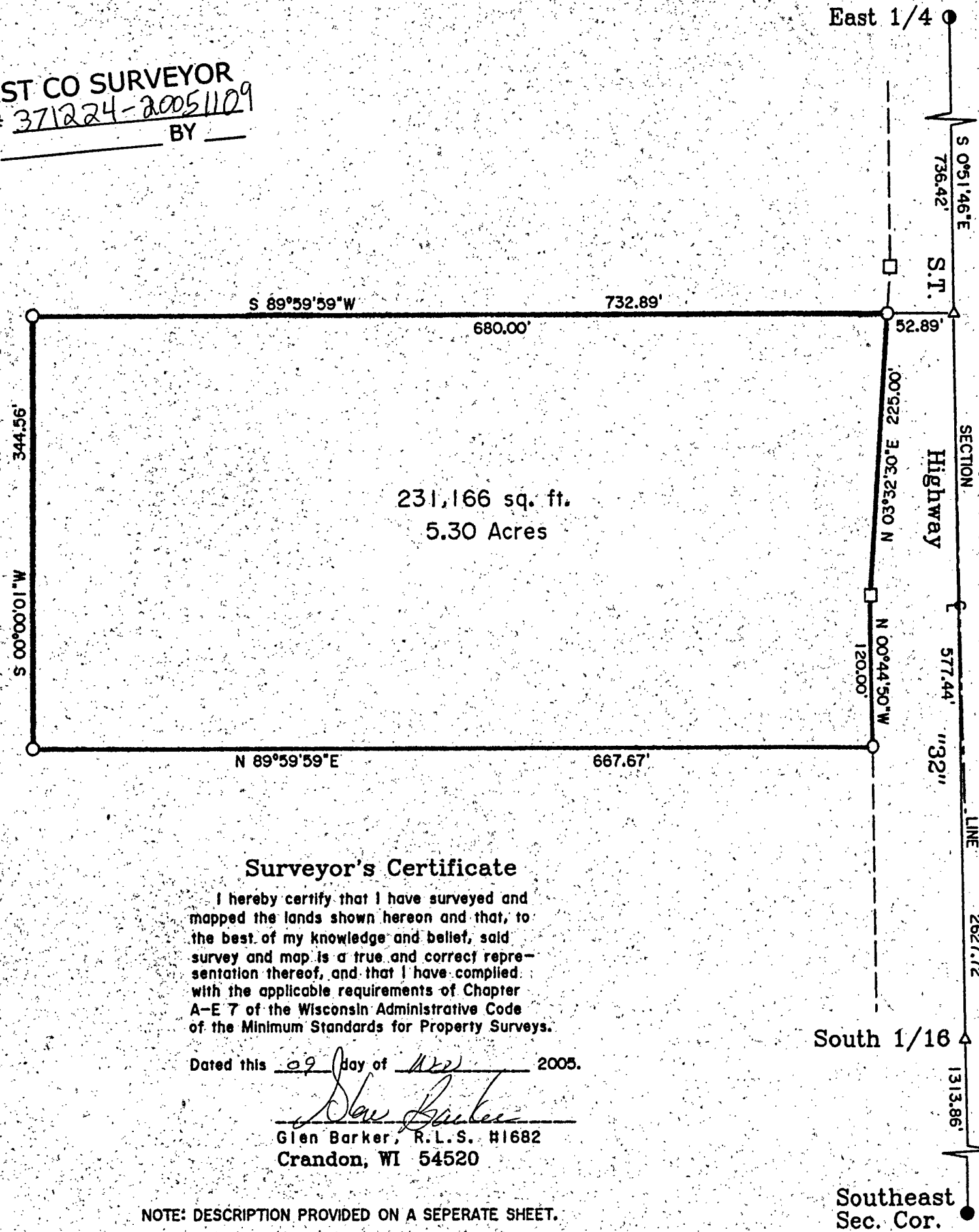

BEARINGS BASED ON WILLIAM BANDOW  
 SURVEY OF THE EAST LINE OF SECTION  
 24 IN 1997, WHICH BEARS N0°51'46\"/>

- Legend -

- 1/2" X 18" IRON REBAR SET
- 1" IRON PIPE FOUND
- 1-1/4" IRON PIPE SET THIS SURVEY
- RIGHT-OF-WAY POST
- △ COMPUTED ANGLE POINT

Surveyor's Certificate

I hereby certify that I have surveyed and mapped the lands shown hereon and that, to the best of my knowledge and belief, said survey and map is a true and correct representation thereof, and that I have complied with the applicable requirements of Chapter A-E 7 of the Wisconsin Administrative Code of the Minimum Standards for Property Surveys.

Dated this 09 day of Nov 2005.

*Glen Barker*  
 Glen Barker, R.L.S. #1682  
 Crandon, WI 54520

NOTE: DESCRIPTION PROVIDED ON A SEPERATE SHEET.

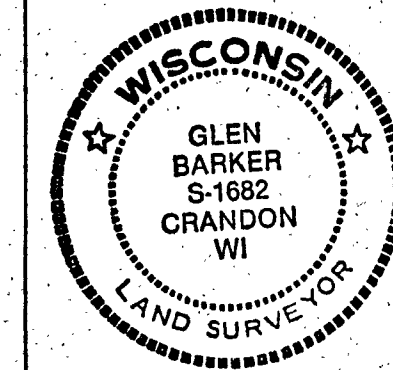

Survey For:  
 Howard Sipple  
 9705 State Highway 32  
 Hiles, WI 54511

Scale: 1" = 100' Date: 11-01-2005 Drwn. By: A.L.B.

Glen Barker  
 5426 Cole Rd.  
 Crandon, WI 54520

Drng. No.

*Part of 12-99*