

Plat of Survey

**Lot 14 of the Certified Survey Map
 recorded in Volume 6 on Page 99;
 being a part of the SE 1/4 of the
 SW 1/4 of Section 24, T.37N.,
 R.12E., Town of Hiles, Forest
 County, Wisconsin**

All bearings are referenced to
 the South line of the SW 1/4
 of Section 24 recorded as
 bearing N87°39'22"W on C.S.M.
 Volume 6, Page 99.

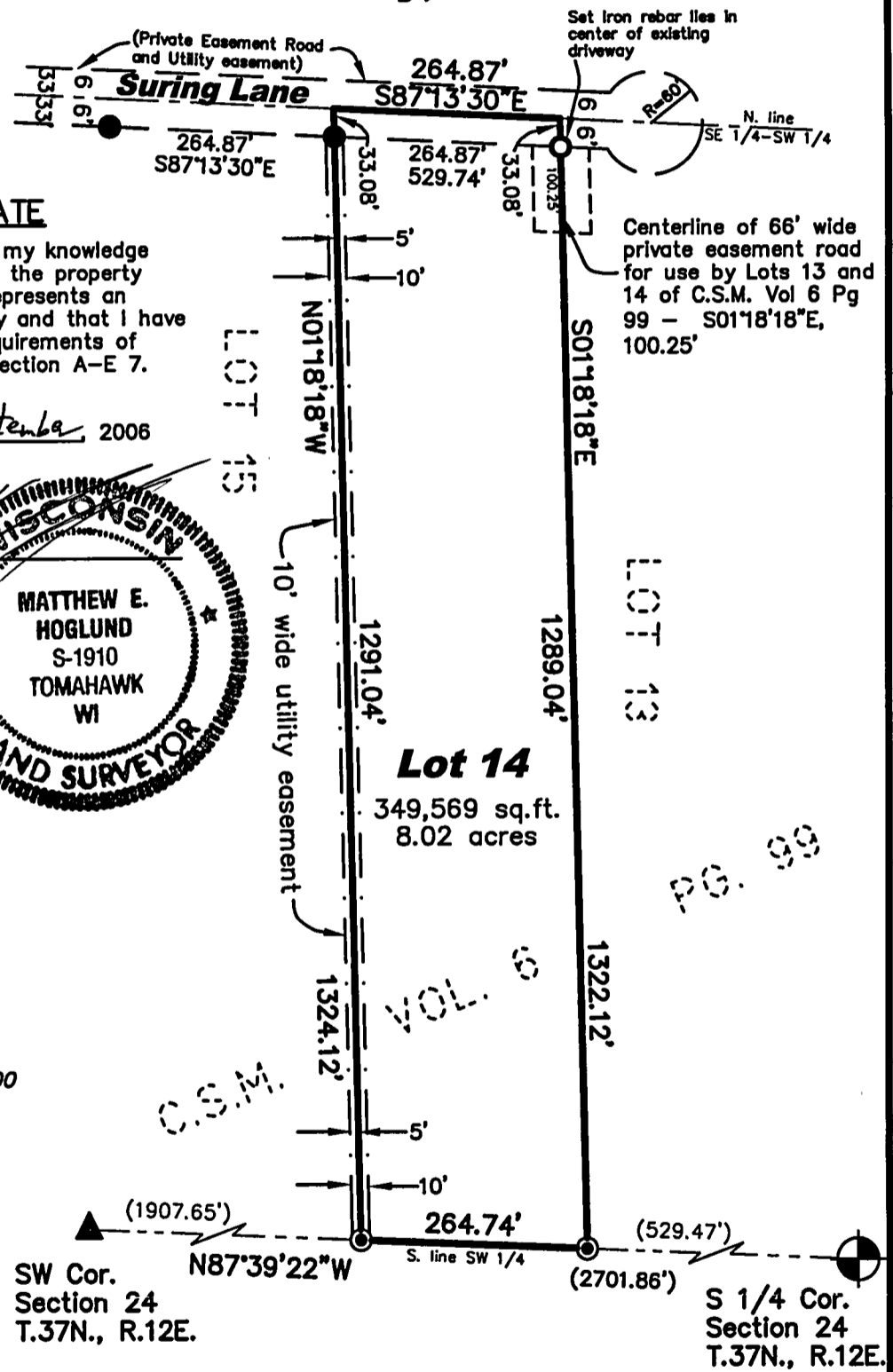

SURVEYOR'S CERTIFICATE

I hereby certify, to the best of my knowledge
 and belief, that I have surveyed the property
 shown hereon; that this map represents an
 accurate survey of said property and that I have
 complied with the applicable requirements of
 Wisconsin Administrative Code Section A-E 7.

Dated this: 5th day of September, 2006

Nicolet Surveyors, Inc.
 By: Matthew E. Hoglund
 R.L.S. S-1910

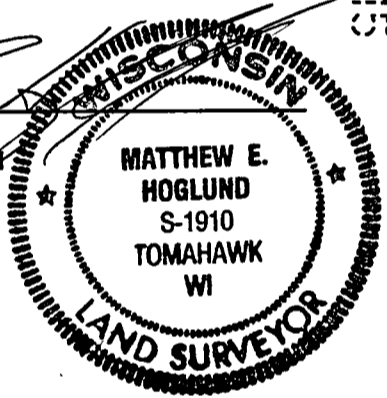

NOTE:

The South, East, and
 West lines of this Lot
 14 flagged at the time
 of survey.

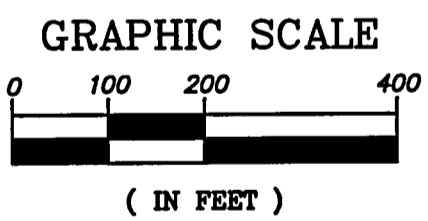

LEGEND

- ▲ P.K. Nail Found
- 3/4" x 24" Iron Rebar Set Weighing 1.50 lbs/lin ft.
- ⊙ 1" Iron Pipe Found
- 3/4" Iron Rebar Found
- ⊕ 2-1/2" Capped Aluminum Monument Found

(45.73') Record Dimensions

© 2006 NICOLET SURVEYORS, INC.

NICOLET SURVEYORS, INC.
 1222 LINCOLN STREET, RHINELANDER, WI 54501
 715-362-2808 715-362-4114 (FAX)
 DRAWN BY JWD DATE September 5, 2006
 CHECKED BY MEH SCALE As Shown
 F.B. FB. 38, PG. 35 PROJ # 740