

MAP OF SURVEY

THOSE LANDS DESCRIBED IN DOCUMENT NUMBER 229062, BEING:  
THE SOUTHEAST 1/4 OF THE SOUTHEAST 1/4,  
EXCEPT THAT PORTION OF THE MINNEAPOLIS, SAULT STE. MARIE & ATLANTIC RAILROAD  
DESCRIBED IN VOLUME 3 ON PAGE 170.  
THE SOUTHWEST 1/4 OF THE SOUTHEAST 1/4,  
EXCEPT THAT PORTION OF THE MINNEAPOLIS, SAULT STE. MARIE & ATLANTIC RAILROAD  
DESCRIBED IN VOLUME 3 ON PAGE 170.  
THE SOUTHEAST 1/4 OF THE SOUTHWEST 1/4,  
EXCEPT THAT PORTION OF THE MINNEAPOLIS, SAULT STE. MARIE & ATLANTIC RAILROAD  
DESCRIBED IN VOLUME 3 ON PAGE 170.  
THE NORTHEAST 1/4 OF THE SOUTHWEST 1/4,  
THE NORTHEAST 1/4 OF THE SOUTHEAST 1/4,  
THE NORTHWEST 1/4 OF THE SOUTHEAST 1/4,  
ALL LOCATED IN SECTION 26, TOWNSHIP 37 NORTH, RANGE 12 EAST,  
FOURTH PRINCIPAL MERIDIAN, TOWN OF HILES, FOREST COUNTY,  
WISCONSIN

SURVEYOR'S CERTIFICATE

I, Jeffrey L. DeMuth, Professional Land Surveyor S-2656 of the State of Wisconsin, do hereby certify to my client, Forest County Forestry, the Owners and under whose direction this survey was performed, that I have surveyed and mapped, those lands described in document number 229062.

That said parcels contains 232.12 acres of land more or less, and is subject to easements, restrictions, reservations and rights-of-way of record, if any.

That this Map of Survey is a true and correct representation of the exterior boundaries of lands surveyed, and that I have fully complied with Chapter A-E 7 of the Wisconsin Administrative Code, to the best of my knowledge and belief.

Bearings are referenced to:  
The Wisconsin County Coordinate  
Reference System,  
Forest County Zone,  
and the South line of the  
SE 1/4 of Section 26  
Measured to bear  
S87°26'50"W

FOREST CO SURVEYOR  
FILE # 311224-20251212  
DATE 1/02/2026 BY JJ

LEGEND

Monument sizes = outside diameter measurements.

- 0.75" diameter X 18" long iron rod, weighing 1.5 lbs. per lineal foot, set
- Monument, as noted
- Computed position, not set
- Previously recorded data
- Centerline
- Right-of-Way line
- Doc. Document
- Vol. Volume
- Pg. Page
- U.S.P.L.S. United States Public Land Survey
- S.F. Square feet

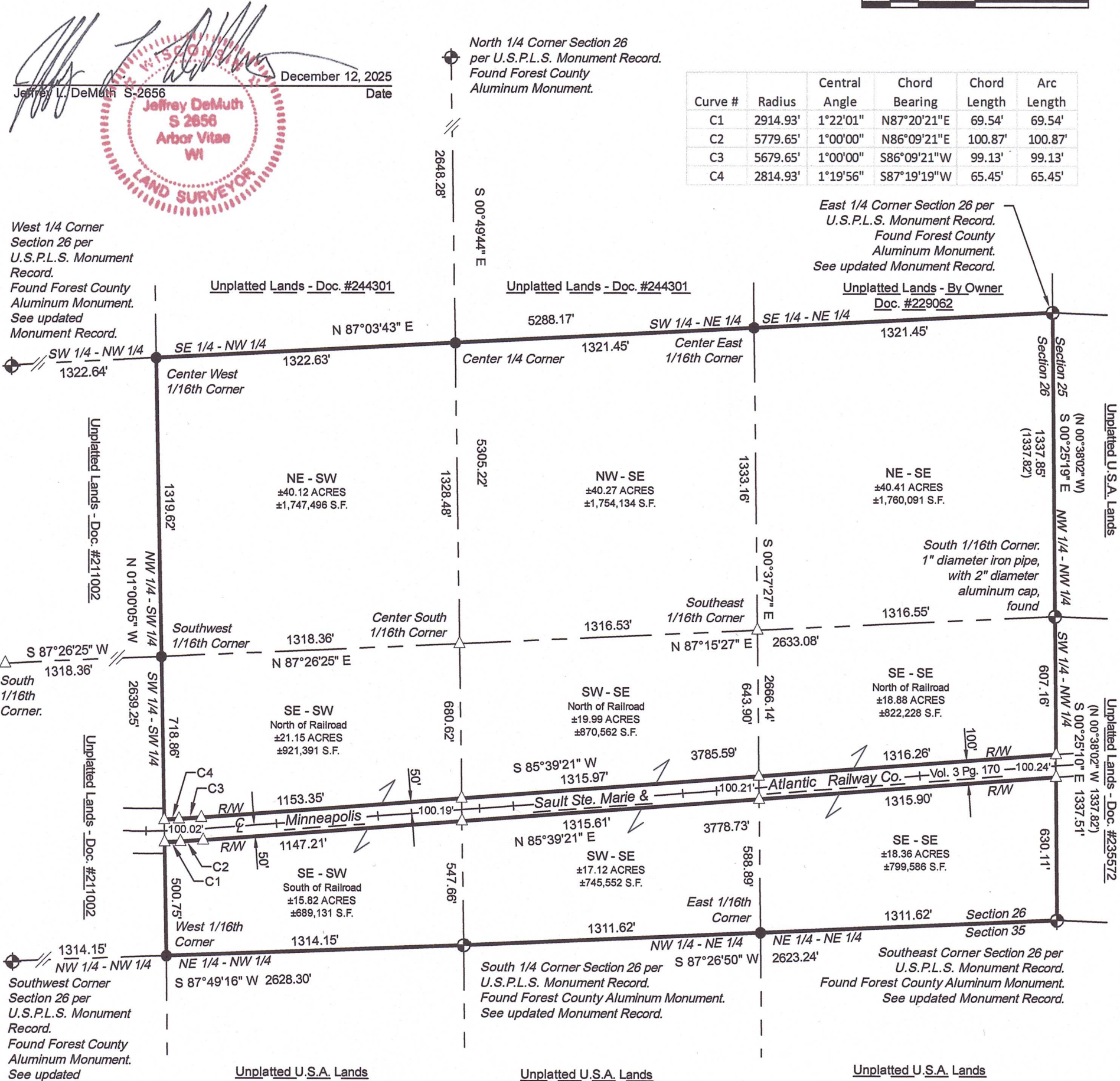

| Curve # | Radius   | Central Angle | Chord Bearing | Chord Length | Arc Length |
|---------|----------|---------------|---------------|--------------|------------|
| C1      | 2914.93' | 1°22'01"      | N87°20'21"E   | 69.54'       | 69.54'     |
| C2      | 5779.65' | 1°00'00"      | N86°09'21"E   | 100.87'      | 100.87'    |
| C3      | 5679.65' | 1°00'00"      | S86°09'21"W   | 99.13'       | 99.13'     |
| C4      | 2814.93' | 1°19'56"      | S87°19'19"W   | 65.45'       | 65.45'     |

|                                 |
|---------------------------------|
| Project : CNTY Bonack Property  |
| Drawn by: Jeffrey L. DeMuth     |
| Checked by: James E. Anderson   |
| Fieldwork completed: March 2025 |
| Sheet 1 of 1 Sheets             |

|   |
|---|
| CLIENT:<br>Forest County - Forestry<br>SITE ADDRESS:<br>Section 26<br>Township 37 North, Range 12 East<br>Town of Hiles |
|---|

MAP OF SURVEY

ENGINEERING | SURVEYING | DRONE

4327 COLE ROAD  
CRANDON, WI 54520  
Anderson 715.784.3485  
DeMuth 715.482.5237  
cardinal.north@outlook.com