

FOREST CO SURVEYOR
FILE # 371227-19890424
DATE _____ BY _____

MAP OF SURVEY FOR LOUIS BUSS

PART OF GOV'T LOT 3, SEC. 27, T37N, R12E, TOWN OF HILES, FOREST COUNTY, WISCONSIN.

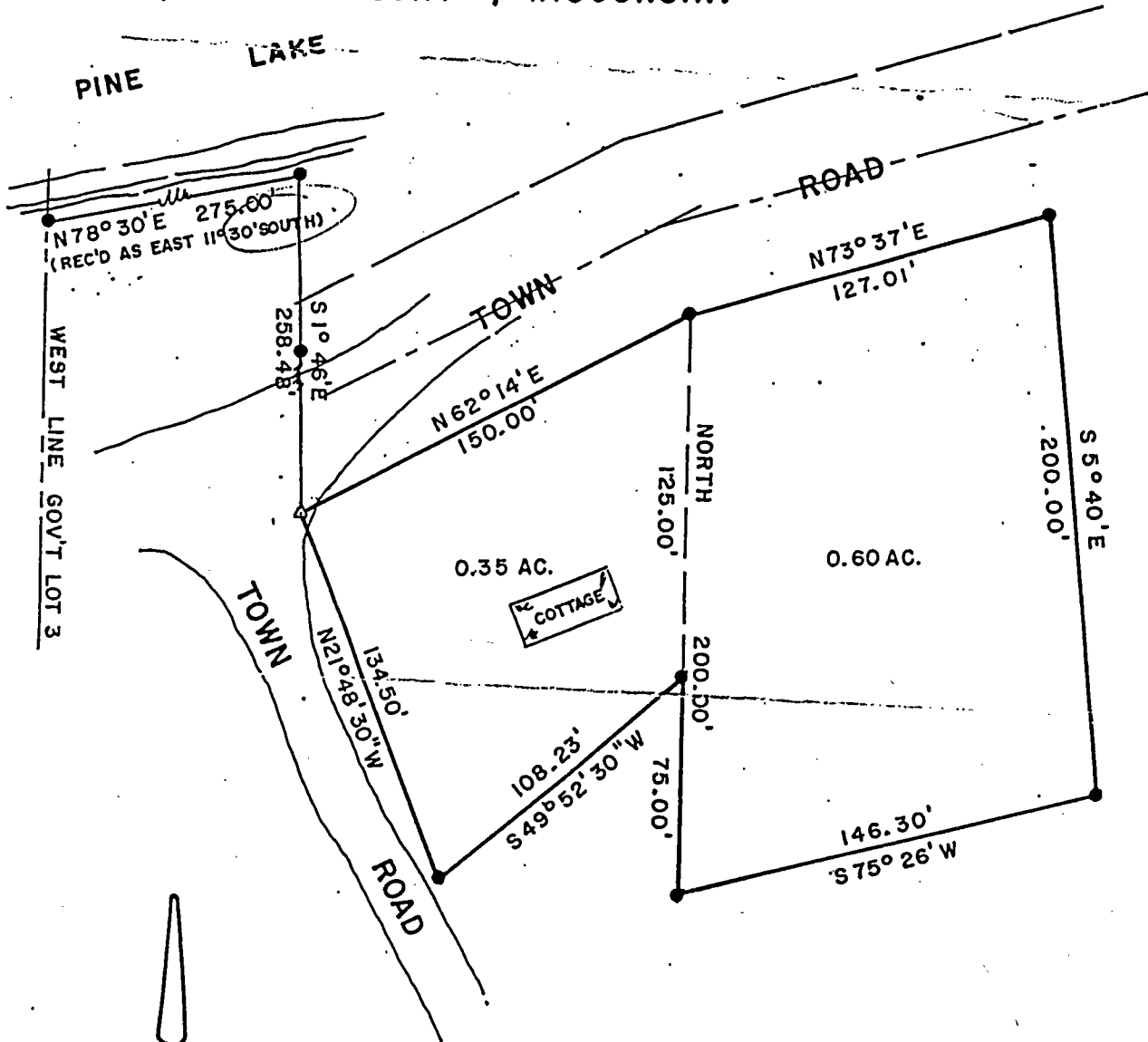

DATE: 24 APRIL 1989
SCALE: 1" = 60'
⊙ = IRON PIPE FOUND
Δ = P.K. SET IN BLACKTOP

NOTE: SURVEY DONE FROM EVIDENCE FOUND IN THE FIELD.