

BEING PART OF
 GOV'T. LOTS 2, 3 & 4
 AND PART OF THE NW 1/4 - SW 1/4
 SECTION 27, T 37 N, R 12 E
 TOWN OF HILES, FOREST COUNTY, WI.

FOREST CO SURVEYOR
 FILE # 371227-19980207
 DATE _____ BY _____

N
 BEARINGS ARE BASED ON THE
 NORTH SECTION LINE OF SECTION
 27 BEARING N 89°-55'-35" E BEING
 OF RECORD.

PINE

LAKE

*Can you send
 separate for Bills?
 William Palmer et al*

*Lot #10
 -14 Acres*

NOTE: NW CORNER GOV'T. LOT 3 BY DEED
 DESCRIPTIONS AND AS USED IN
 PREVIOUS SURVEYS.

SURVEY MAP EXHIBIT
 DOC. NO. 12142

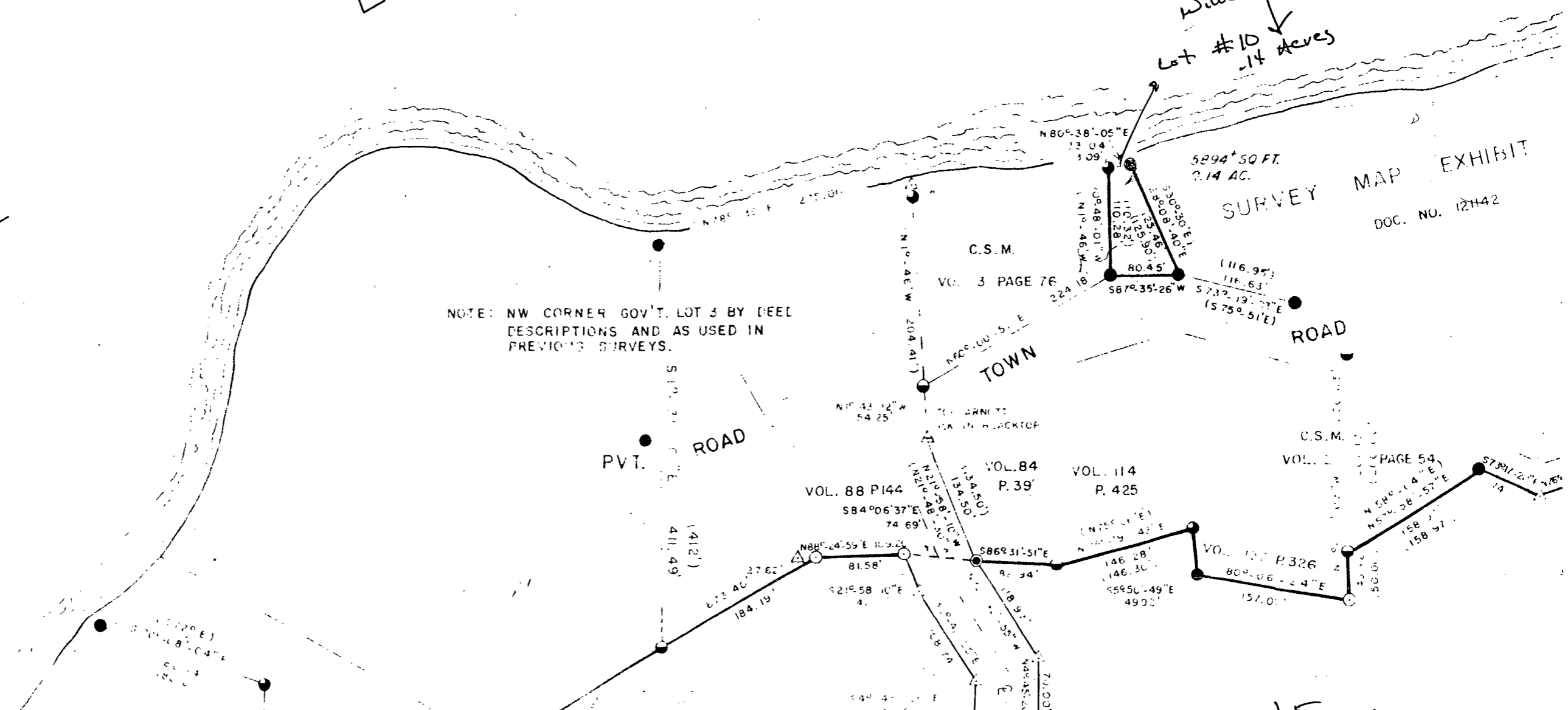

15

BEING PART OF
GOV'T. LOTS 2, 3 & 4
AND PART OF THE NW 1/4 - SW 1/4
SECTION 27, T 37 N, R 12 E

TOWN OF HILES, FOREST COUNTY, WI.

N

BEARINGS ARE BASED ON THE
 NORTH SECTION LINE OF SECTION
 27 BEARING N 89°-55'-35" E BEING
 OF RECORD.

PINE

LAKE

*Can you send
 separate tax Bills?
 William Palmer et al*

*Lot #10
 -14 Acres*

NOTE: NW CORNER GOV'T. LOT 3 BY DEED
 DESCRIPTIONS AND AS USED IN
 PREVIOUS SURVEYS.

5894⁺ SQ. FT.
 0.14 AC.
 SURVEY MAP EXHIBIT
 DOC. NO. 121142

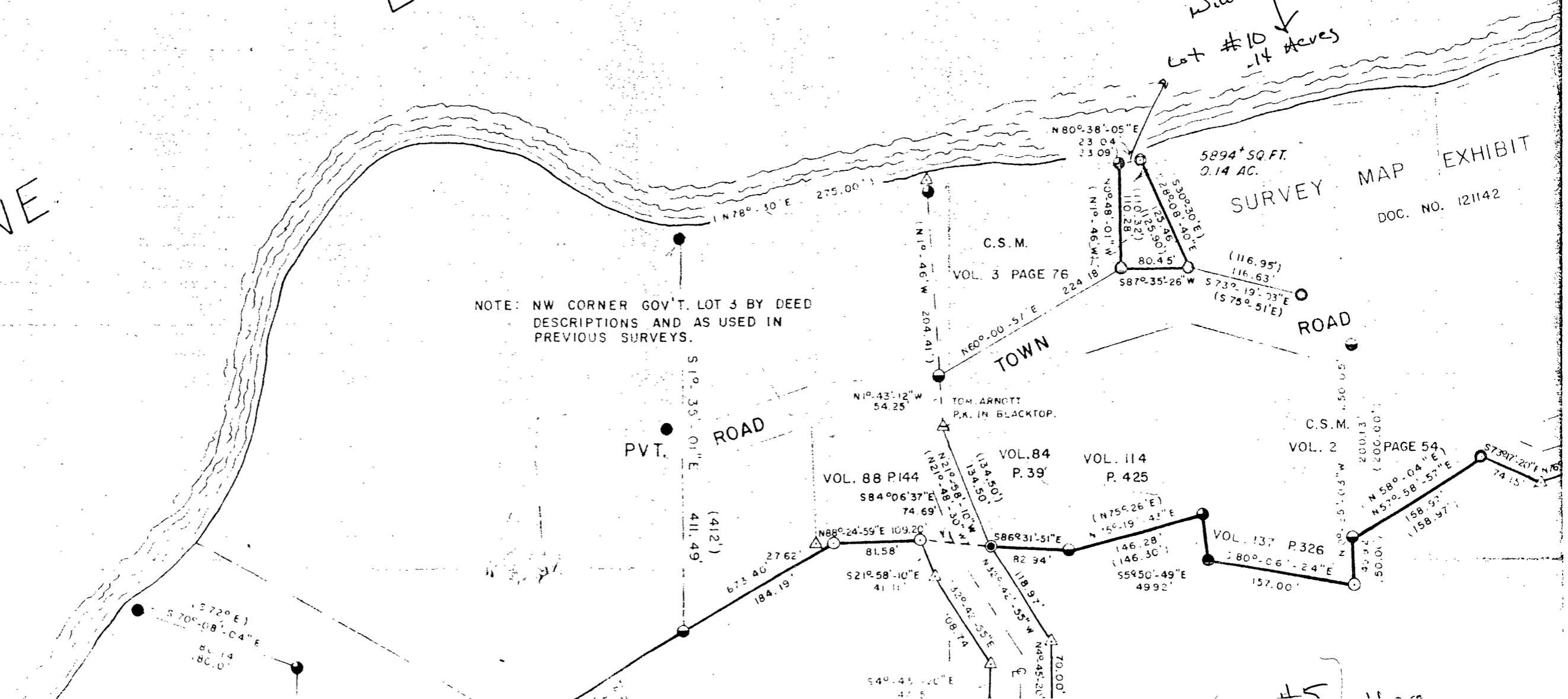

Lot ~ Beth Hill ~ 0
7.50 A.
- 7.50 Acres -

Lot # 2
Celeste Evers
13.31 A.

GOV'T. LOT 3
GOV'T. LOT 4

Lot # 3
Sue Vorpal
2.5 A

- 2.50 Acres -

EAST - WEST

- 4.50 Acres - William Palmer

Lot # 1 4.5 A.

- 13.31 Acres -

C.S.M.
VOL 3 P. 77

M.C.

SECTION LINE

SECTION LINE

(524.90')
524.90'

(N 1°-56'-01"E)
N 2°-55'-08"E

W 1/4

496.01' GOV'T. LOT 4
NW - SW

(N 87°-52'-45"W)
(N 87°-51'-32"W)

CW 1/16

ROAD

TOWN

NOTE: CONCRETE MONUMENT
AS 1/4 CORNER IN PERT SURVEY
REC IN VOL 3 P. 77

NOTE: FOUND SECTION CORNER, 1/4
AND 1/16 CORNER MONUMENTS
IN J. S. SURVEY DONE IN

NW 1/4 - SW 1/4

Lot #2
Celeste Ewens
13.31 A.

Lot #1
Beth Hill
7.50 A.
-7.50 Acres-

GOV'T. LOT 3
GOV'T. LOT 4

13.31 Acres

-11.06 Acres-

Lot #4
Sue Uorpahl

-2.50 Acres-

Lot #3
Sue Uorpahl
25 A

EAST - WEST

50 Acres - William Palmer

Lot #1 4.5 A.

GOV'T. LOT 2
GOV'T. LOT 3

VOL. 84
P. 109

C 1/4

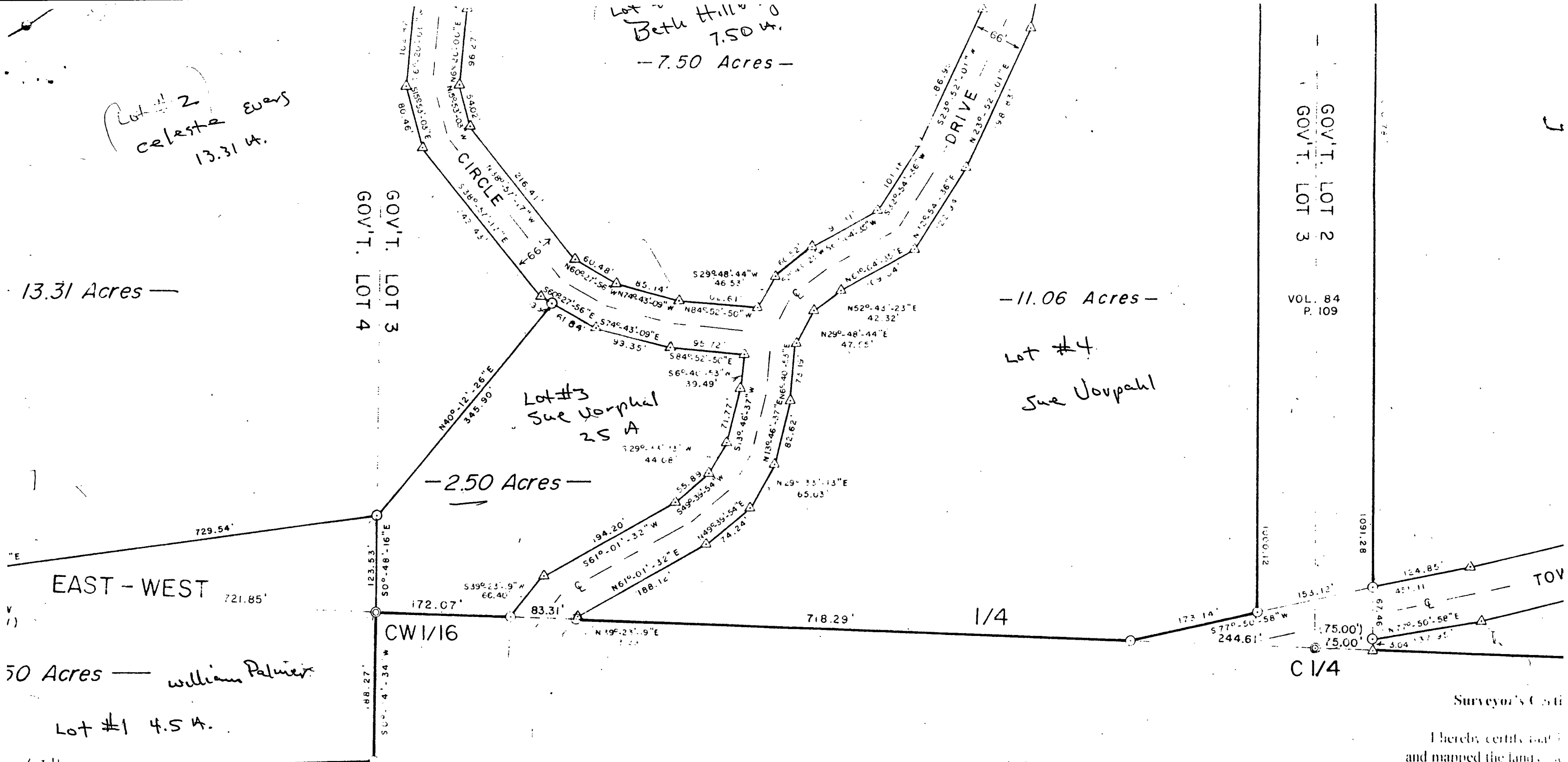

NOTE: FOUND SECTION CORNER, 1/4 CORNER,
AND 1/4 CORNER MONUMENTS ESTABLISHED
AND THIS SURVEY DONE IN 1987.

Surveyor's Certificate

I hereby certify that I have surveyed and mapped the lands shown on this map to the best of my knowledge and that the survey and map is a true and correct representation thereof, and that I am duly licensed with the Wisconsin Administration of the State Lands.

Date: _____

Kip W.
Soderstrom
Three I

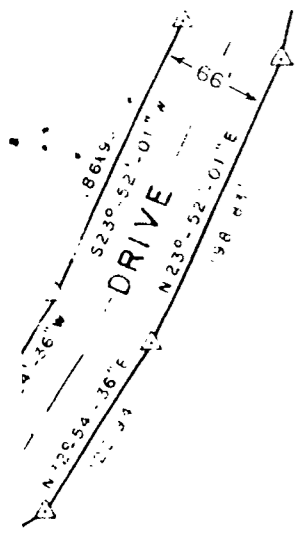

-11.06 Acres-

Lot #4

Sue Jorupahl

GOV'T. LOT 2
GOV'T. LOT 3

VOL. 84
P. 109

Lot #7

20.0 Acres.

William Palmer

-20.00 Acres-

Lot #8

4.61 A. - 4.61 Acres -

William Palmer

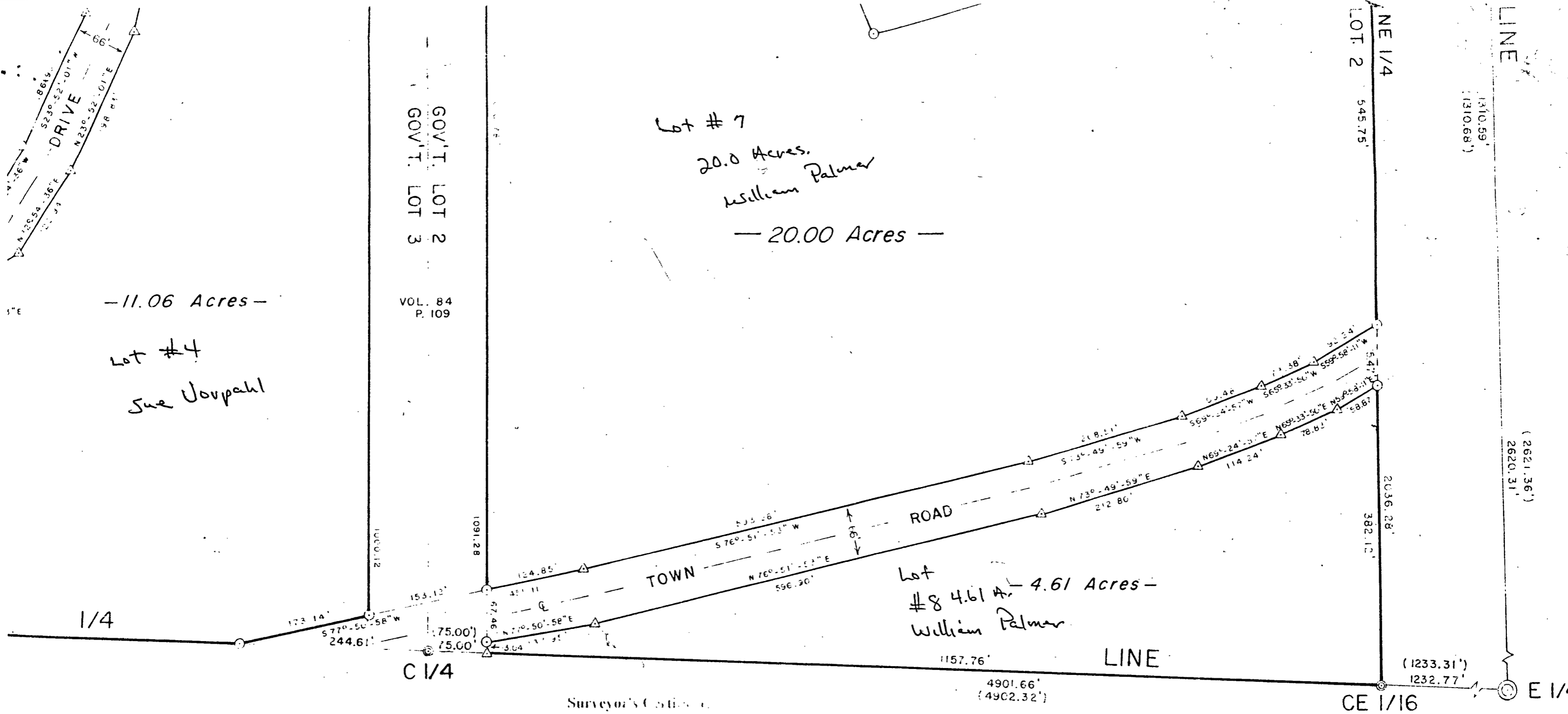

Surveyor's Certificate

I hereby certify that I have surveyed and mapped the land shown on the above to the best of my knowledge and belief, and that the survey and map is a true and correct representation thereof, and that I have complied with the Wisconsin Administrative Code, Chapter Trans. 101.

Date: _____

Kip W. Soder, R.L.S. #1731
Soder Surveying
Three Lakes, WI 54982

REVISED 1-6-99.

SURVEY FOR: WILLIAM PALMER		
SCALE: 1" = 120'	PROVED BY:	DRAWN BY: D.J.
DATE: 2-7-98		REVISED:
201 BLACK FOREST DR. PLOVER, WI. 5446		
SODER SURVEYING		DRAWN BY: D.J.B. 404