

NOTE: DESCRIPTIONS PROVIDED ON SEPARATE SHEETS.

# BEING PART OF GOV'T. LOTS 2, 3 & 4 AND PART OF THE NW 1/4 - SW 1/4 SECTION 27, T 37 N, R 12 E

TOWN OF HILES, FOREST COUNTY, WI.

**N**  
BEARINGS ARE BASED ON THE  
NORTH SECTION LINE OF SECTION  
27 BEARING N 89°-55'-35" E BEING  
OF RECORD.

SECTION LINE (1222.45')  
SECTION CORNER 22 23  
27 26

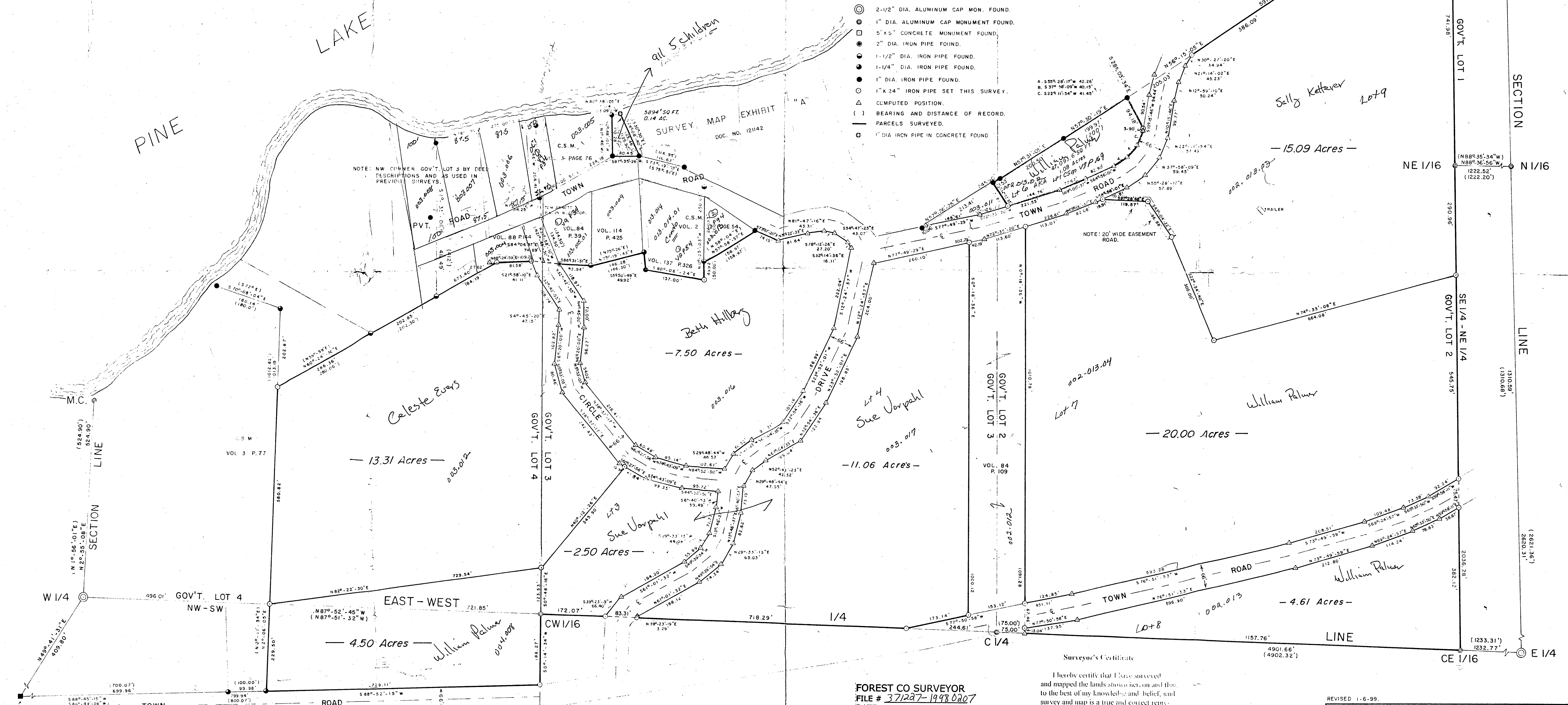

### — LEGEND —

- ⊕ RAILROAD SPIKE IN PAVEMENT FOUND.
- ⊙ 2-1/2" DIA. ALUMINUM CAP MON. FOUND.
- ⊠ 1" DIA. ALUMINUM CAP MONUMENT FOUND.
- ⊞ 5" X 5" CONCRETE MONUMENT FOUND.
- 2" DIA. IRON PIPE FOUND.
- 1-1/2" DIA. IRON PIPE FOUND.
- 1-1/4" DIA. IRON PIPE FOUND.
- 1" DIA. IRON PIPE FOUND.
- 1" X 24" IRON PIPE SET THIS SURVEY.
- △ COMPUTED POSITION.
- BEARING AND DISTANCE OF RECORD.
- PARCELS SURVEYED.
- ⊙ 1" DIA. IRON PIPE IN CONCRETE FOUND.

NOTE: CONCRETE MONUMENT USED AS 1/4 CORNER IN A CERT. SURVEY REC. IN VOL. 3 OF CS MAPS ON PAGE 77.

NOTE: FOUND SECTION CORNER, 1/4 CORNER, AND 1/16 CORNER MONUMENTS ESTABLISHED IN U.S.F.S. SURVEY DONE IN 1987.

FOREST CO SURVEYOR  
FILE # 371227-19980207  
DATE BY

Surveyor's Certificate  
I hereby certify that I have surveyed and mapped the lands shown hereon and that to the best of my knowledge and belief, said survey and map is a true and correct representation thereof, and that I have complied with the Wisconsin Administrative Code A-1.  
Dated this day of 1998

Kip W. Soder, R.L.S. #1731  
Soder Surveying  
Three Lakes, WI 54502

REVISED 1-6-99.	
SURVEY FOR: WILLIAM PALMER	
SCALE: 1" = 120'	APPROVED BY:
DATE: 2-7-98	REVISION:
201 BLACK FOREST DR. PLOVER, WI. 54467	
SODER SURVEYING	
DRAWN BY: D.J.B.	
REVISION:	
DRAWING NUMBER: 404	

NOTE: DESCRIPTIONS PROVIDED ON SEPARATE SHEETS.

BEING PART OF  
GOV'T. LOTS 2, 3 & 4  
AND PART OF THE NW 1/4 - SW 1/4  
SECTION 27, T 37 N, R 12 E  
TOWN OF HILES, FOREST COUNTY, WI.

**N**  
BEARINGS ARE BASED ON THE  
NORTH SECTION LINE OF SECTION  
27 BEARING N 89° 55' 35" E BEING  
OF RECORD.

SECTION CORNER  
SECTION LINE  
M.C. (N 89° 55' 35" E) (1222.45')  
N 89° 55' 35" E 1222.22' 22 23  
27 26

— LEGEND —

- ⊕ RAILROAD SPIKE IN PAVEMENT FOUND.
- ⊙ 2-1/2" DIA. ALUMINUM CAP MON. FOUND.
- ⊠ 1" DIA. ALUMINUM CAP MONUMENT FOUND.
- ⊞ 5" X 5" CONCRETE MONUMENT FOUND.
- 2" DIA. IRON PIPE FOUND.
- 1-1/2" DIA. IRON PIPE FOUND.
- 1-1/4" DIA. IRON PIPE FOUND.
- 1" DIA. IRON PIPE FOUND.
- 1" X 24" IRON PIPE SET THIS SURVEY.
- △ COMPUTED POSITION.
- ( ) BEARING AND DISTANCE OF RECORD.
- PARCELS SURVEYED.
- ⊞ 1" DIA IRON PIPE IN CONCRETE FOUND

15' of previously  
Dug out  
William Palmer  
1/12 P 36 + 37  
Main copy at 1978 Bill  
- Should have been reassessed  
downward to 2000  
See 1589 from Bill

Lot #9  
15.09 A.  
Sully #Kettaver

Can you send  
Survey for Bills?  
William Palmer at  
Lot #10  
14 Acres

Lot #6  
1.08 Acres  
William Palmer

Lot #5  
Beth Hillberg  
7.50 A.  
- 7.50 Acres -

Lot #2  
Celesta Evans  
13.31 A.  
- 13.31 Acres -

Lot #7  
20.0 Acres  
William Palmer  
- 20.00 Acres -

Lot #4  
Sue Jorppah  
- 11.06 Acres -

Lot #3  
Sue Jorppah  
25 A  
- 2.50 Acres -

Lot #1  
4.5 A.  
William Palmer  
- 4.50 Acres -

Lot #8  
4.61 A.  
William Palmer  
- 4.61 Acres -

NOTE: CONCRETE MONUMENT USED  
AS 1/4 CORNER IN A ERT. SURVEY  
REC. IN VOL. 7 OF U.S. MAP IN PAGE  
77.

NOTE: FOUND SECTION CORNER, 1/4 CORNER,  
AND 1/16 CORNER MONUMENTS ESTABLISHED  
IN U.S.F.S. SURVEY DONE IN 1987.

FOREST CO SURVEYOR  
FILE # 37227-19930207  
DATE BY

Surveyor's Certificate  
I hereby certify that I have surveyed  
and mapped the lands shown hereon and that  
to the best of my knowledge and belief, said  
survey and map is a true and correct  
representation thereof, and that I have complied  
with the Wisconsin Administrative Code A-1-7  
Dated this \_\_\_\_\_ day of \_\_\_\_\_ 1993

Kip W. Soder, R.L.S. #131  
Soder Surveying  
Three Lakes, WI 54602

REVISED 1-6-99.		
SURVEY FOR: WILLIAM PALMER		
SUBMIT: 1" = 120'	APPROVED BY:	DRAWN BY: D.J.B.
DATE: 2-7-98	REVISED:	
201 98 FOREST DR. PLOVER, WI. 54467		
SODER SURVEYING		DRAWING NUMBER: 404

LAKE  
PINE

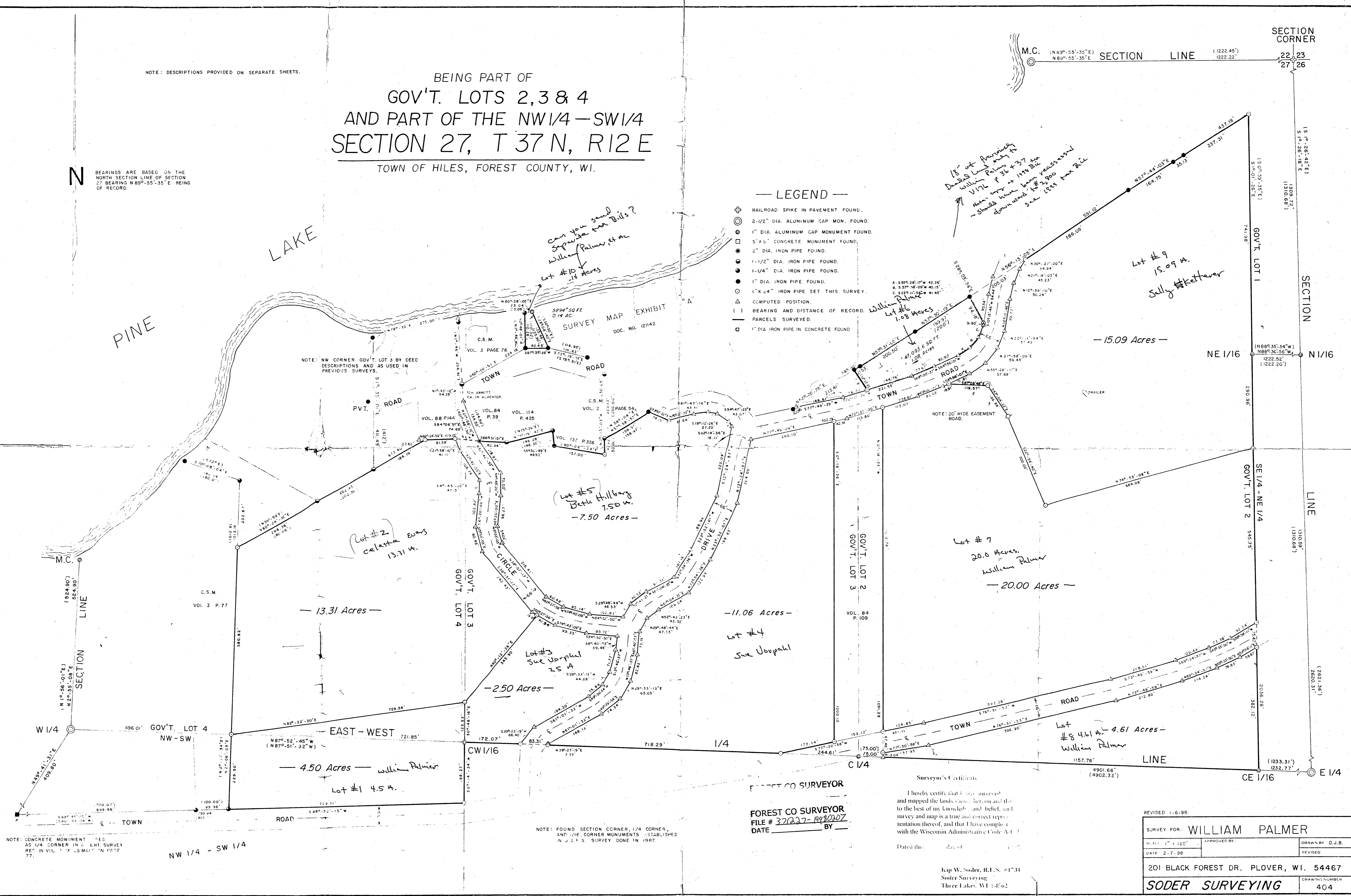

BEING PART OF  
 GOV'T. LOTS 2, 3 & 4  
 AND PART OF THE NW 1/4 - SW 1/4  
 SECTION 27, T 37 N, R 12 E  
 TOWN OF HILES, FOREST COUNTY, WI.

NOTE: DESCRIPTIONS PROVIDED ON SEPARATE SHEETS.

N  
 BEARINGS ARE BASED ON THE  
 NORTH SECTION LINE OF SECTION  
 27 BEARING N 89°-55'-35" E BEING  
 OF RECORD.

- LEGEND —
- ⊕ RAILROAD SPIKE IN PAVEMENT FOUND.
  - ⊙ 2-1/2" DIA. ALUMINUM CAP MON. FOUND.
  - ⊙ 1" DIA. ALUMINUM CAP MONUMENT FOUND.
  - ⊙ 5"X5" CONCRETE MONUMENT FOUND.
  - ⊙ 2" DIA. IRON PIPE FOUND.
  - ⊙ 1-1/2" DIA. IRON PIPE FOUND.
  - ⊙ 1-1/4" DIA. IRON PIPE FOUND.
  - ⊙ 1" DIA. IRON PIPE FOUND.
  - ⊙ 1"X24" IRON PIPE SET THIS SURVEY.
  - ( ) COMPUTED POSITION.
  - ( ) BEARING AND DISTANCE OF RECORD.
  - PARCELS SURVEYED.

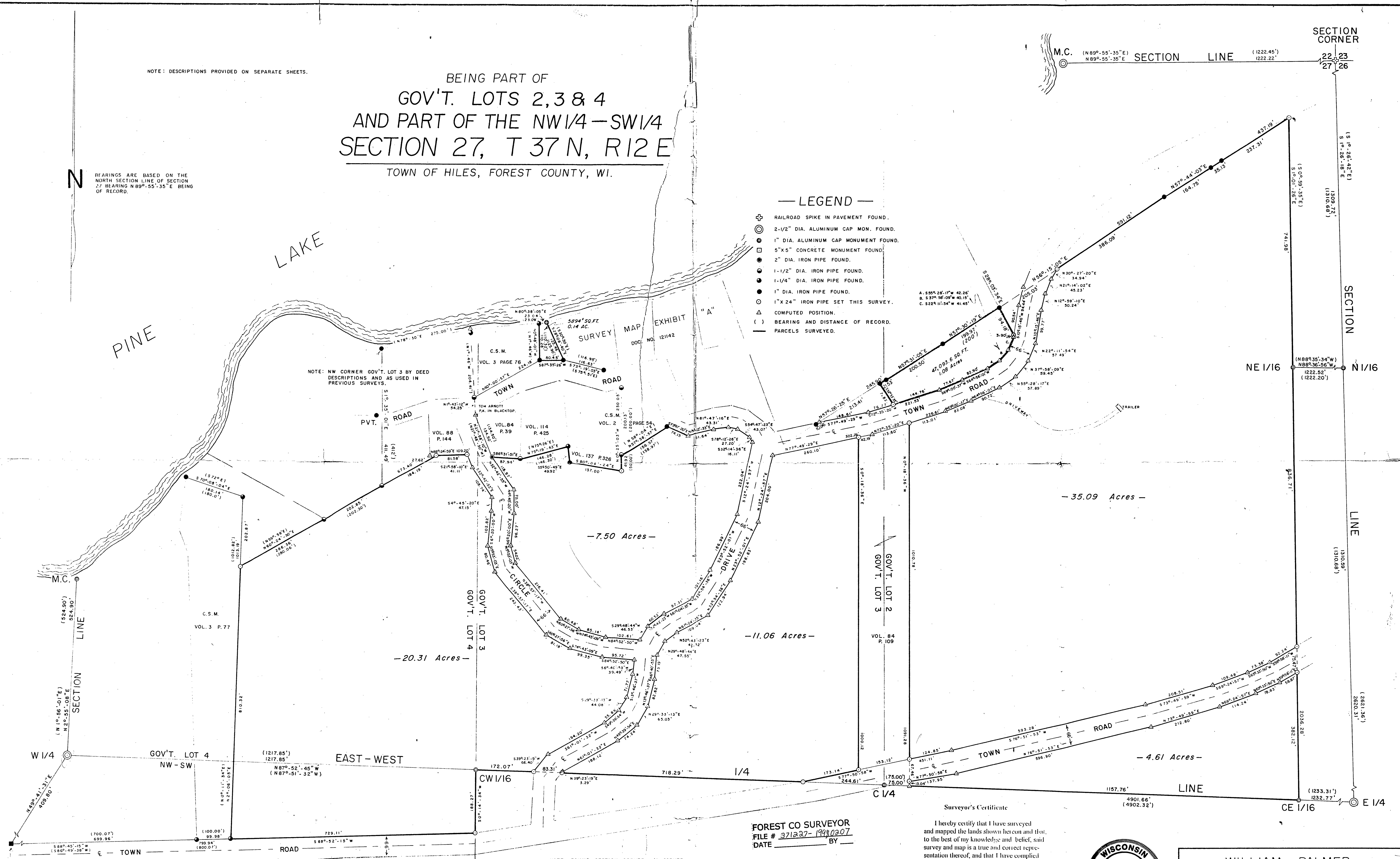

NOTE: CONCRETE MONUMENT USED  
 AS 1/4 CORNER IN A CERT. SURVEY.  
 REC. IN VOL. 3 OF CS MAPS ON PAGE  
 77.

NOTE: FOUND SECTION CORNER, 1/4 CORNER,  
 AND 1/16 CORNER MONUMENTS ESTABLISHED  
 IN U.S.F.S. SURVEY DONE IN 1987.

FOREST CO SURVEYOR  
 FILE # 371227-19980207  
 DATE BY

Surveyor's Certificate  
 I hereby certify that I have surveyed  
 and mapped the lands shown hereon and that,  
 to the best of my knowledge and belief, said  
 survey and map is a true and correct repre-  
 sentation thereof, and that I have complied  
 with the Wisconsin Administrative Code A-F 7.  
 Dated this 7th day of February 1998.  
 Kip W. Soder, R.L.S. #1731  
 Soder Surveying  
 Three Lakes, WI 54562

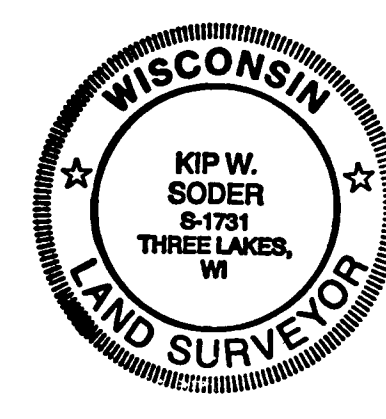

SURVEY FOR: WILLIAM PALMER		
SCALE: 1" = 120'	APPROVED BY:	DRAWN BY: D.J.B.
DATE: 2-7-98		REVISED:
201 BLACK FOREST DR. PLOVER, WI. 54467		
SODER SURVEYING		DRAWING NUMBER: 404

NOTE: DESCRIPTIONS PROVIDED ON SEPARATE SHEETS.

BEING PART OF  
GOV'T. LOTS 2, 3 & 4  
AND PART OF THE NW 1/4 - SW 1/4  
SECTION 27, T 37 N, R 12 E  
TOWN OF HILES, FOREST COUNTY, WI.

BEARINGS ARE BASED ON THE  
NORTH SECTION LINE OF SECTION  
27 BEARING N 89°-55'-35" E BEING  
OF RECORD.

— LEGEND —

- ⊕ RAILROAD SPIKE IN PAVEMENT FOUND.
- ⊙ 2-1/2" DIA. ALUMINUM CAP MON. FOUND.
- ⊙ 1" DIA. ALUMINUM CAP MONUMENT FOUND.
- ⊙ 5" X 5" CONCRETE MONUMENT FOUND.
- ⊙ 2" DIA. IRON PIPE FOUND.
- ⊙ 1-1/2" DIA. IRON PIPE FOUND.
- ⊙ 1" DIA. IRON PIPE FOUND.
- ⊙ 1" X 24" IRON PIPE SET THIS SURVEY.
- △ COMPUTED POSITION.
- ( ) BEARING AND DISTANCE OF RECORD.
- PARCELS SURVEYED.

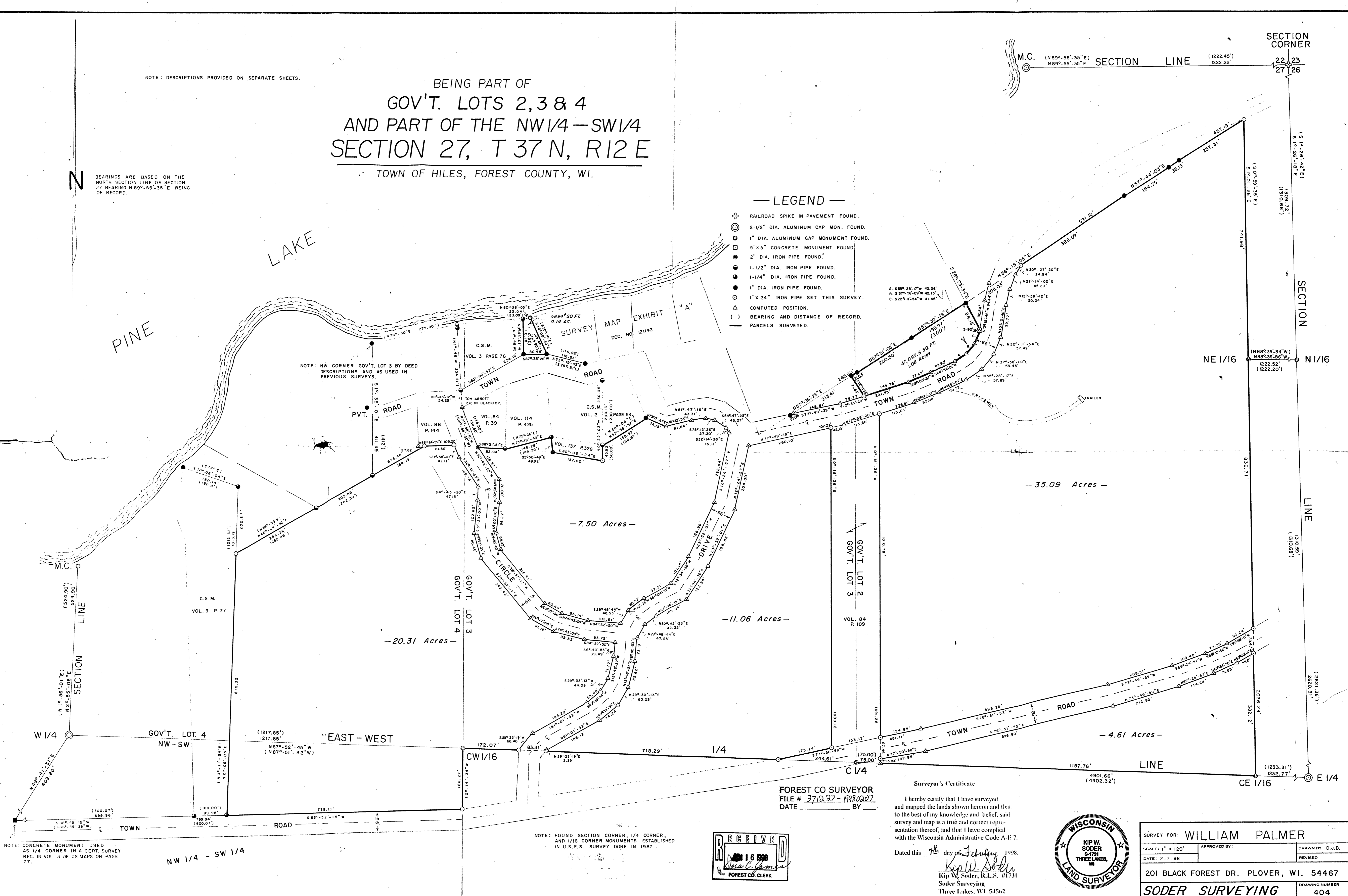

FOREST CO SURVEYOR  
FILE # 3712 27 - 198207  
DATE BY

Surveyor's Certificate

I hereby certify that I have surveyed  
and mapped the lands shown hereon and that,  
to the best of my knowledge and belief, said  
survey and map is a true and correct  
representation thereof, and that I have complied  
with the Wisconsin Administrative Code A-E 7.

Dated this 7th day of February, 1998.  
Kip W. Soder, R.L.S. #1731  
Soder Surveying  
Three Lakes, WI 54562

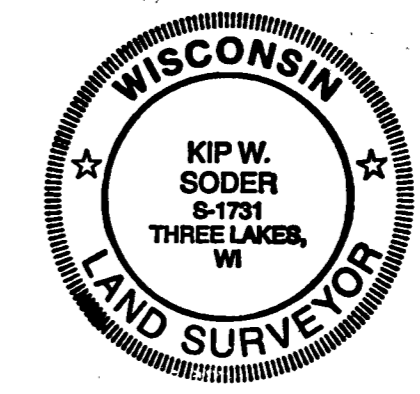

NOTE: FOUND SECTION CORNER, 1/4 CORNER,  
AND 1/16 CORNER MONUMENTS ESTABLISHED  
IN U.S.F.S. SURVEY DONE IN 1987.

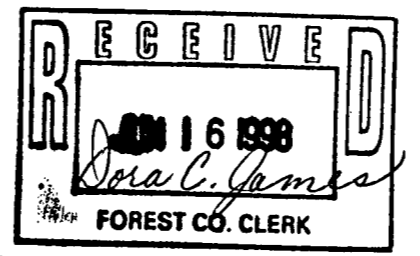

NOTE: CONCRETE MONUMENT USED  
AS 1/4 CORNER IN A CERT. SURVEY  
REC. IN VOL. 3 OF CS MAPS ON PAGE  
77.

SURVEY FOR: WILLIAM PALMER		DRAWN BY: D.J.B.	
SCALE: 1" = 120'	APPROVED BY:	REVISED	
DATE: 2-7-98			
201 BLACK FOREST DR. PLOVER, WI. 54467		DRAWING NUMBER	
SODER SURVEYING		404	