

Document Number

191958

REGISTER'S OFFICE  
Forest County, Wis.  
Received for record this 24<sup>th</sup> day  
of August A.D., 2006 at  
3:50 o'clock P. M. and recorded  
in Vol. 7 Survey  
page 169-169A  
Kay Swannam Disputy  
Register of Deeds

VOL 7 PAGE 169

Certified Survey Map No. \_\_\_\_\_  
Being a part of Gov't Lot 2 and a part of Gov't Lot 3  
of Section 27, Township 37 North, Range 12 East  
Town of Hiles, Forest County, WI.

*Tom Vollmer*

BEARINGS ARE BASED ON THE NORTH  
SECTION LINE OF SECTION 27 WHICH  
BEARS N89°55'35"E BEING OF RECORD.

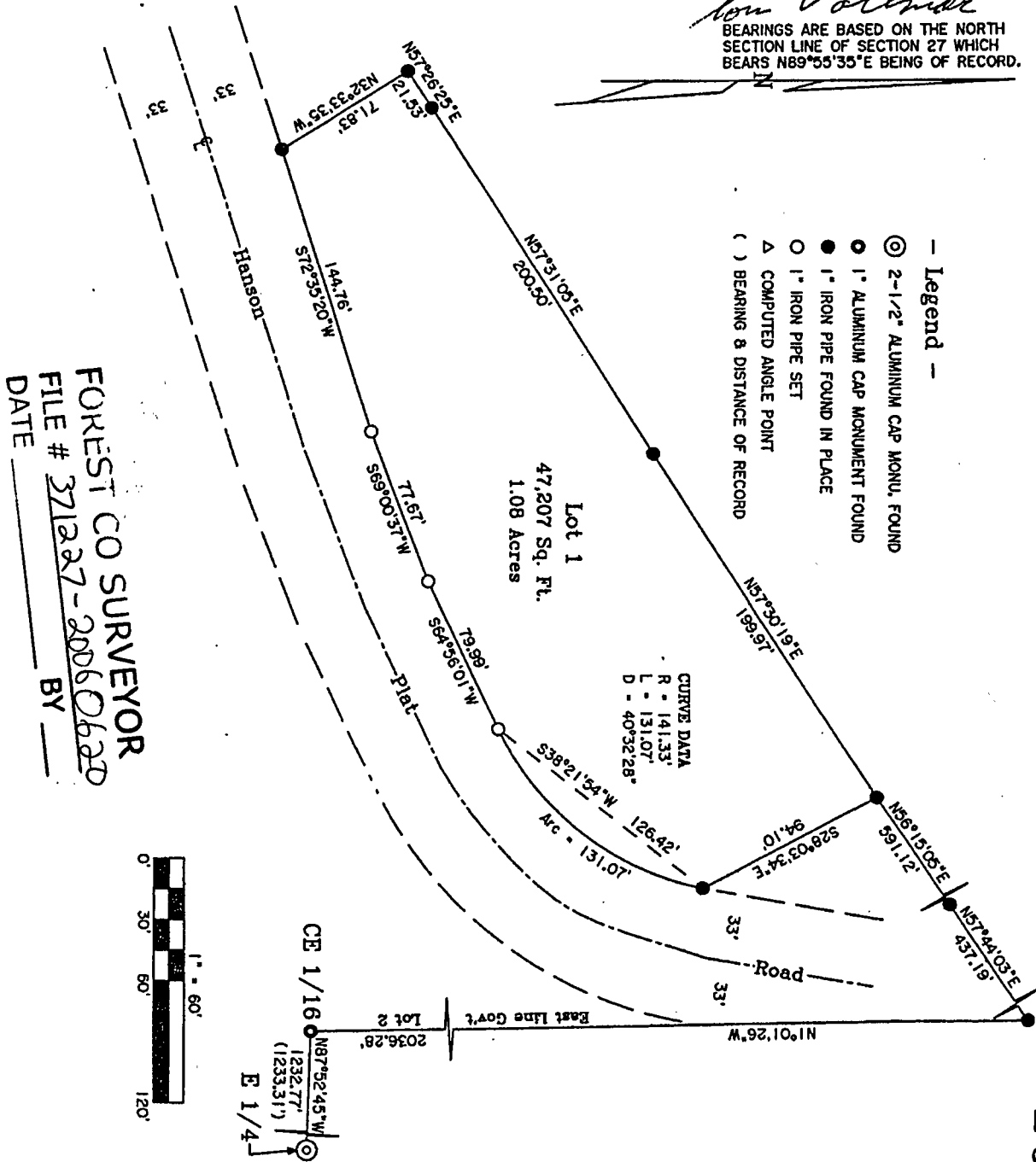

FOREST CO SURVEYOR  
FILE # 371227-20060620  
DATE \_\_\_\_\_ BY \_\_\_\_\_

191958

Sheet 2 of 2

## Surveyor's Certificate

I, Kip W. Soder, registered land surveyor S-1731 hereby certify that I have surveyed and mapped this certified survey being a part of Gov't. Lots 2 & 3 of Section 27, Township 37 North, Range 12 East, Town of Hiles, Forest County, WI., and being bounded and described as follows:

Commencing at the East ¼ corner of said Section 27 and being marked by a Forest Co. aluminum cap monument; thence N87°52'45"W along the East-West ¼ line a distance of 1232.77 feet to a U.S.F.S. aluminum cap monument marking the CE1/16<sup>th</sup> corner, thence N1°01'26"W along the East line of Gov't. Lot 2 a distance of 2036.28 feet to an iron pipe, thence S57°44'03"W a distance of 437.19 feet to an iron pipe, thence S56°15'05"W a distance of 591.12 feet to an iron pipe and being the Place of Beginning, thence S28°03'34"E a distance of 94.10 feet to an iron pipe on the Northerly right-of-way line of a Town Road, thence along said right-of-way line clockwise along the arc of a curve (chord=S38°21'54"W 126.42') a distance of 131.07 feet to an iron pipe, thence continuing along said right-of-way line S64°56'01"W a distance of 79.99 feet to an iron pipe, thence S69°00'37"W a distance of 77.67 feet to an iron pipe, thence S72°35'20"W a distance of 144.76 feet to an iron pipe, thence N32°33'35"W a distance of 71.83 feet to an iron pipe, thence N57°26'25"W a distance of 21.53 feet to an iron pipe, thence N57°31'05"E a distance of 200.50 feet to an iron pipe, thence N57°30'19"E a distance of 199.97 feet to an iron pipe and being the Place of Beginning.

Subject to easements, restrictions and reservations of record

That I, Kip W. Soder, have made said survey and map at the direction of William Palmer, Owner; that said survey and map is a true and correct representation of all the exterior boundaries and the division thereof, and that I have complied with the provisions of 236.34 of the Wisconsin Statutes.

Dated this 20<sup>th</sup> day of June 20, 2006



*Kip W. Soder*  
 Kip W. Soder, R.L.S.#1731  
 Soder Surveying  
 Three Lakes, WI. 54562

169 A