

9-4-09

# PLAT OF SURVEY

PART OF GOV'T LOT 2 OF SECTION 27, T37N, R12E  
TOWN OF HILES, FOREST COUNTY, WISCONSIN

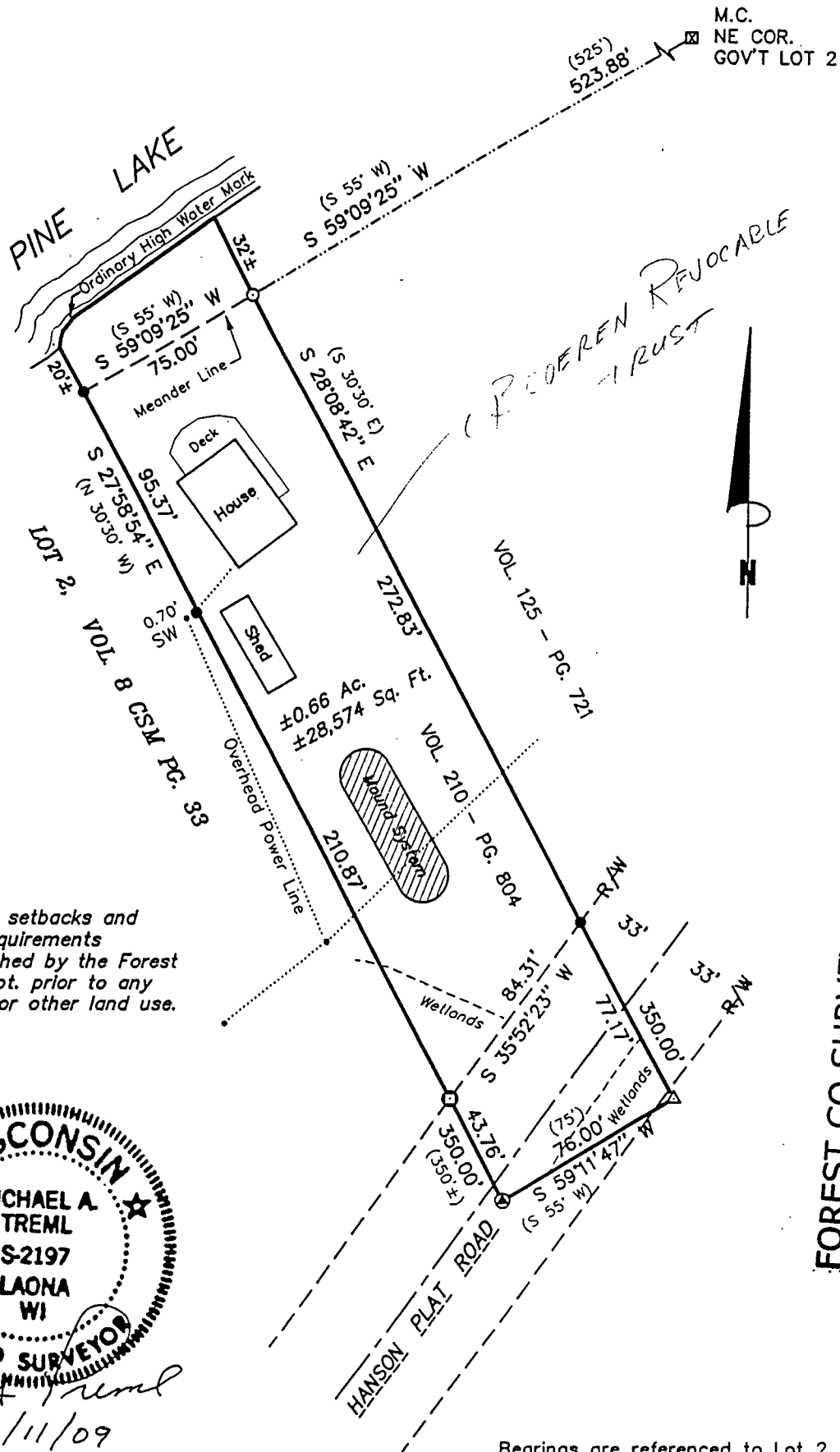

NOTE: All building setbacks and other land use requirements should be established by the Forest County Zoning Dept. prior to any new construction or other land use.



*Michael A. Tremel*  
8/11/09

FOREST CO SURVEYOR  
FILE # 371227-20090811  
DATE \_\_\_\_\_ BY \_\_\_\_\_

Bearings are referenced to Lot 2 of Vol. 8 CSM Pg. 33, the Easterly line of Lot 2 bears S 27°58'54" E.

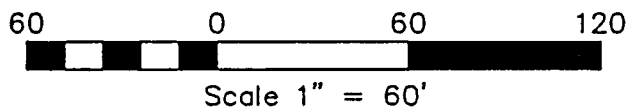

### SURVEYOR'S CERTIFICATE:

I, Michael A. Tremel, Registered Land Surveyor, HEREBY certify that by the order of Roberta Broeren: I have surveyed and mapped the hereon described and depicted lands and the within map is a true and correct representation of the lands surveyed to the best of my knowledge and belief.

DWG. NO.: 841-09

### LEGEND:

- ⊙ EXISTING P.K. NAIL
- ⊠ EXISTING STEEL FENCE STAKE
- ⊙ EXISTING 3/4" REBAR
- EXISTING POWER POLE
- EXISTING 1" IRON PIPE
- ⊙ SET 1" X 36" IRON PIPE
- △ COMPUTED POSITION
- ( ) RECORDED AS

16-707