

LINE SURVEY

LINE BEING
 THE WEST LINE OF CERTIFIED SURVEY MAP 215728,
 AS RECORDED IN VOLUME 9, CERTIFIED SURVEYS ON PAGE 53-53A,
 AND THE EAST LINE OF CERTIFIED SURVEY PLAT 148003,
 AS RECORDED IN VOLUME 4, CERTIFIED SURVEYS ON PAGE 187-187A
 LOCATED IN GOVERNMENT LOT 1, SECTION 27, TOWNSHIP 37 NORTH, RANGE 12 EAST,
 TOWN OF HILES, FOREST COUNTY, WISCONSIN
 DESCRIBED IN DOCUMENT NUMBER 215923 & 148621

2022 LEGEND

Monument sizes = outside diameter measurements.

- ⊕ U.S.P.L.S. MONUMENT, FOUND AS NOTED
- ⊙ 1.5" DIAMETER IRON PIPE, FOUND
- ⊙ 1.4" DIAMETER IRON PIPE, FOUND
- P.O.B. POINT OF BEGINNING
- P.O.T. POINT OF TERMINATION
- () PREVIOUSLY RECORD DATA
- C.S.M. CERTIFIED SURVEY MAP
- C.S.P. CERTIFIED SURVEY PLAT

BEARINGS FOR THIS PROJECT ARE
 REFERENCED TO WISCONSIN
 COUNTY COORDINATE REFERENCE
 SYSTEM - FOREST COUNTY ZONE
 WITH THE NORTH LINE OF
 GOVERNMENT LOT 1
 MEASURED TO BEAR N89°48'01"W

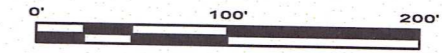

4327 COLE ROAD
 CRANDON, WI 54520
 Anderson 715.784.3485
 DeMuth 715.482.5237
 cardinal.north@outlook.com

cardinal North, llc
 ENGINEERING | SURVEYING | DRONE

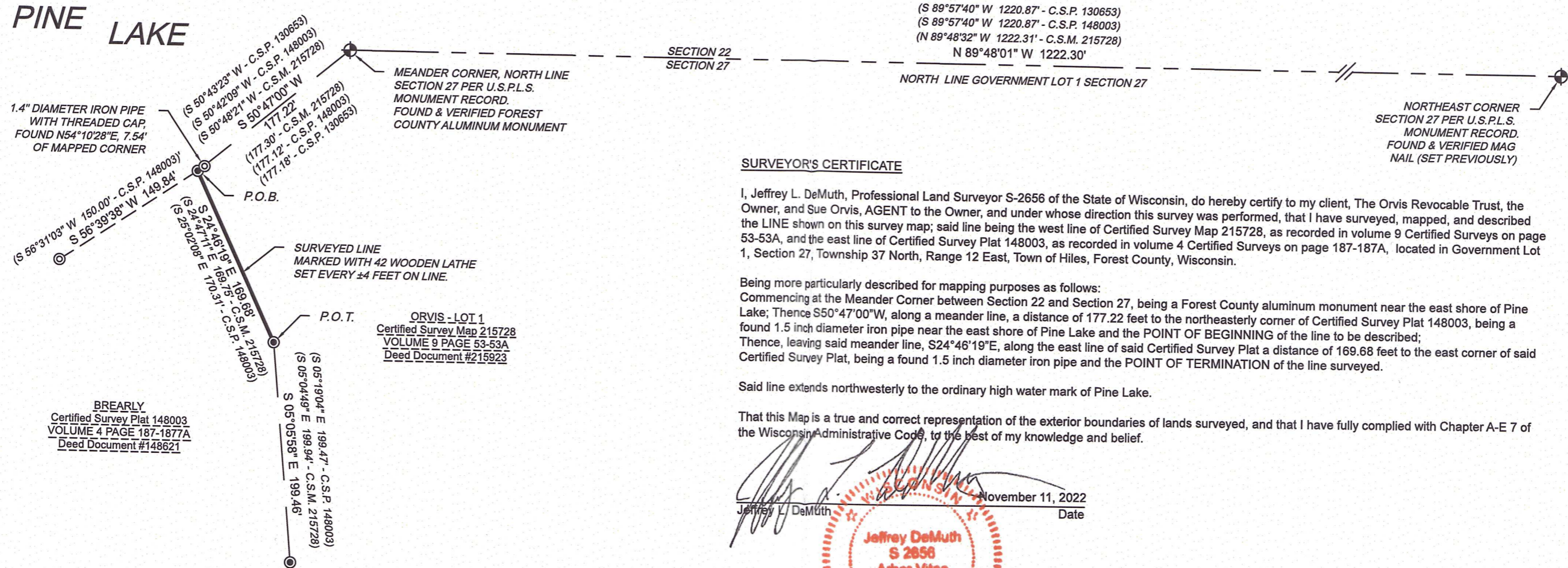

SURVEYOR'S CERTIFICATE

I, Jeffrey L. DeMuth, Professional Land Surveyor S-2656 of the State of Wisconsin, do hereby certify to my client, The Orvis Revocable Trust, the Owner, and Sue Orvis, AGENT to the Owner, and under whose direction this survey was performed, that I have surveyed, mapped, and described the LINE shown on this survey map; said line being the west line of Certified Survey Map 215728, as recorded in volume 9 Certified Surveys on page 53-53A, and the east line of Certified Survey Plat 148003, as recorded in volume 4 Certified Surveys on page 187-187A, located in Government Lot 1, Section 27, Township 37 North, Range 12 East, Town of Hiles, Forest County, Wisconsin.

Being more particularly described for mapping purposes as follows:
 Commencing at the Meander Corner between Section 22 and Section 27, being a Forest County aluminum monument near the east shore of Pine Lake; Thence S50°47'00"W, along a meander line, a distance of 177.22 feet to the northeasterly corner of Certified Survey Plat 148003, being a found 1.5 inch diameter iron pipe near the east shore of Pine Lake and the POINT OF BEGINNING of the line to be described; Thence, leaving said meander line, S24°46'19"E, along the east line of said Certified Survey Plat a distance of 169.68 feet to the east corner of said Certified Survey Plat, being a found 1.5 inch diameter iron pipe and the POINT OF TERMINATION of the line surveyed.

Said line extends westerly to the ordinary high water mark of Pine Lake.

That this Map is a true and correct representation of the exterior boundaries of lands surveyed, and that I have fully complied with Chapter A-E 7 of the Wisconsin Administrative Code, to the best of my knowledge and belief.

Jeffrey L. DeMuth
 Jeffrey L. DeMuth
 November 11, 2022
 Date

Jeffrey DeMuth
 S 2656
 Arbor Vitae
 WI
 LAND SURVEYOR

FOREST CO SURVEYOR
 FILE # 371227-20221111
 DATE 01/06/2023 BY JLD

LINE SURVEY

CLIENT:
 Sue Orvis
 Orvis Revocable Trust
 SITE ADDRESS:
 10584 Stover Road, Hiles WI

PROJECT: 2022-43-Orvis Line
 DRAWN BY: JLD
 CHECKED BY: JEA
 FIELDWORK COMPLETED: October 2022
 SHEET: 1 OF 1 SHEETS