

RETRACEMENT SURVEY

For Richard Bruesewitz

Being Part of Gov't 2 of Section 1, T37N, R14E,
Town of Ross, Forest County, Wisconsin

FOREST CO SURVEYOR

FILE # 371401-19990512

DATE _____ BY _____

Bearings are referenced to the
occupied 1/16th Line recorded
in deeds which bears N 02° W

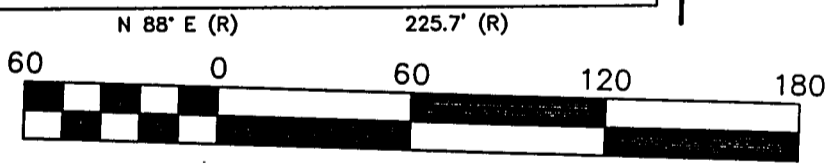
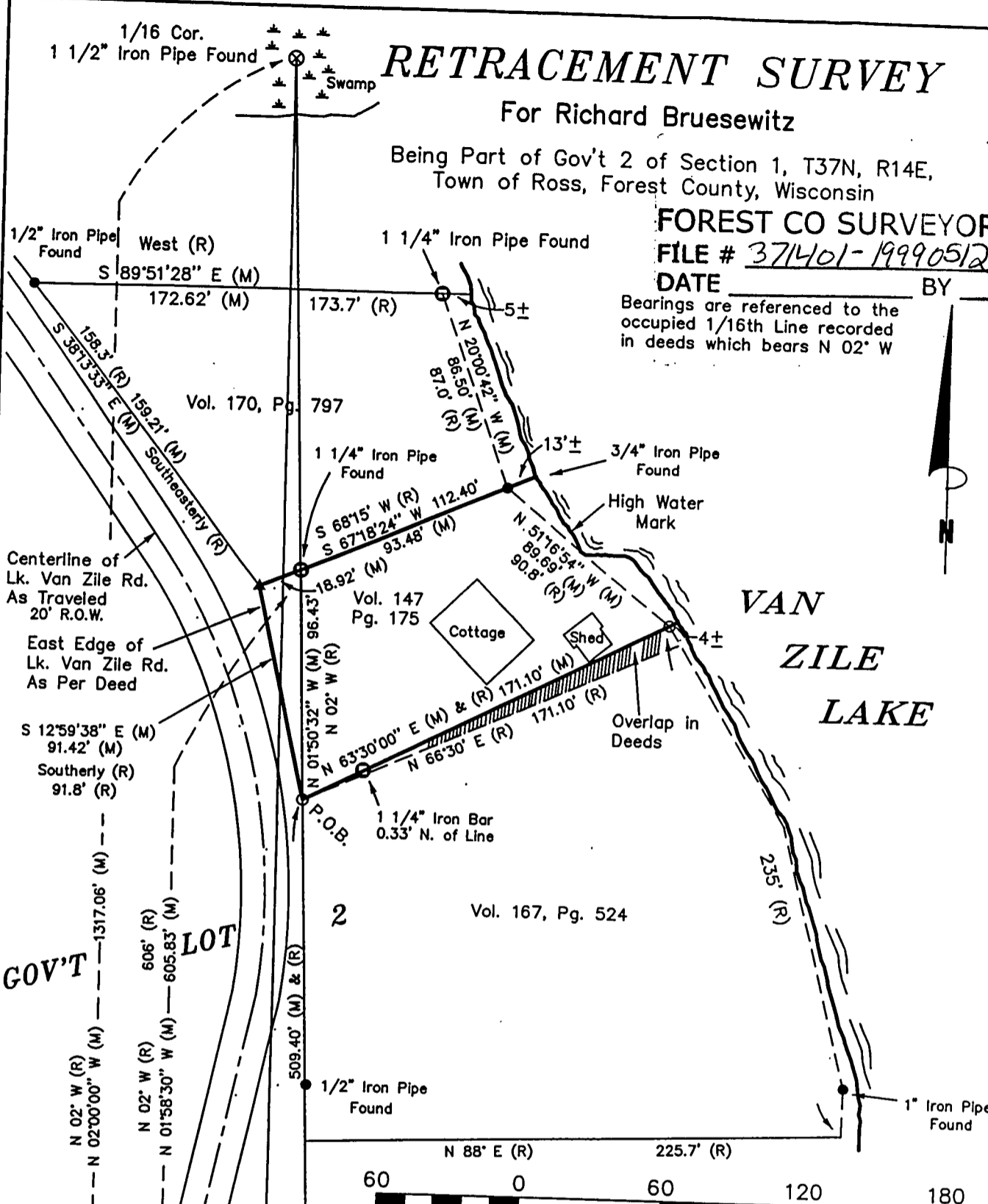

SURVEYOR'S CERTIFICATE:

I, Michael A. Tremel, a Registered Land Surveyor in the State of Wisconsin HEREBY CERTIFY that I have retraced and mapped a parcel of land as recorded in Vol. 147, Pg. 175 as delineated hereon and that to the best of my knowledge and belief said map is a true representation of the exterior boundary lines thereof, and that I have fully complied with the minimum standards for property surveys in the State of Wisconsin.

Michael A. Tremel
Michael A. Tremel S-2197

RECEIVED
MAY 14 1999
Sora C. James
FOREST CO. CLERK

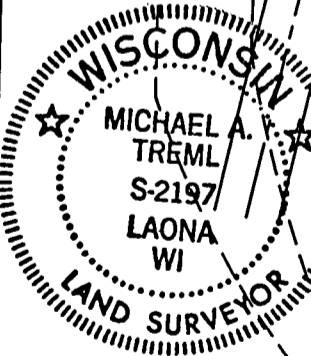

1" Iron Pipe Found
1/16 Cor. By
Norman Harrison R.L.S.

1/16 Line per Recorded deeds & Occupation
1/16 Line as established by Norman Harrison F.L.S.
1/16 (1/8) Cor. per recorded deeds & occupation
1 1/4" Iron Pipe Found

PROJECT LEGEND:
 ○ 5/8"X30" Rebar Set
 ▲ Mathematically Computed Position
 (M) Measured As
 (R) Recorded As

DATE: May 12, 1999
DWG. NO.: D065B/99

SHT. NO.
1 of 1