

# PROPERTY SURVEY MAP

PARCELS OF LAND LOCATED IN GOVERNMENT LOT 3, SECTION 6,  
T 37 N, R 15 E, TOWN OF CASWEL, FOREST COUNTY, WISCONSIN.

## NOTES

1. SURVEYED FOR: ROBERT CLEERMAN and FRANCIS W. CLEERMAN SR.  
NEWALD, WISCONSIN.
2. SURVEYED BY: NORMAN A. HARRISON  
FENCE, WISCONSIN.
3. BEARINGS REFERENCED TO MAGNETIC NORTH

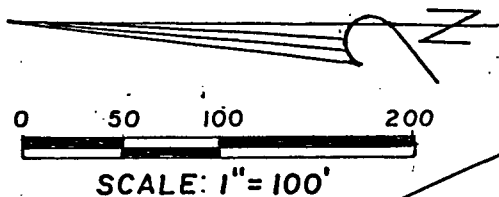

## LEGEND

- EXISTING IRON PIPE
- 1" X 24" IRON PIPE SET
- ( ) RECORDED DATA



## CERTIFICATE

I, Norman A. Harrison, hereby certify that I have surveyed and mapped parcels of land located in Government Lot 3, Section 6, T 37 N, R 15 E, Town of Caswell, Forest County, Wisconsin according to descriptions as furnished and that to the best of my knowledge and belief the map hereon is a correct representation of monuments found, monuments used, measurements made and of monuments set to complete said survey.

Date: July 23, 1982

Norman A. Harrison  
Norman A. Harrison

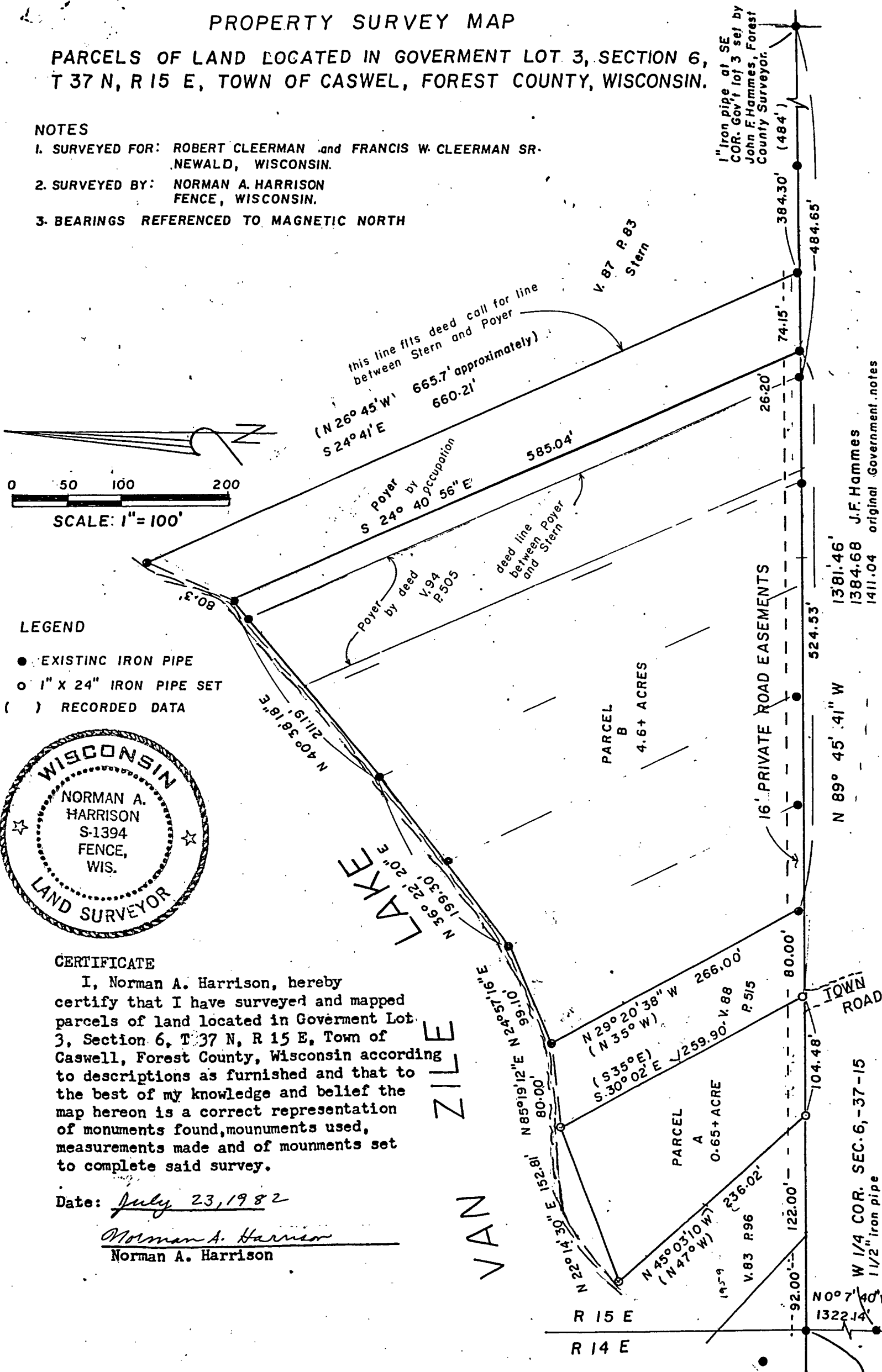

Robert Cleerman of Newald holds the original diagram from which this copy was made.

Sept 1, 1982 N. A. Harrison

T. 38-10

31

DIAGRAM OF

Section 6 of Township No. 37 N. Range No. 15 E.

36 31 20.98 Total 41.38 1/4

1	Land Cotton Lake Lake N. W. of N. W. Iron Pipe S. 45° E. S. 45° E. 2098	Cotton Lake N. E. of N. W. Iron Pipe S. 35° E. S. 35° E. 21 1/2	N. W. of N. E.	N. E. of N. E.
	S. W. of N. W.	S. E. of N. W.	S. W. of N. E.	S. E. of N. E.
	N. W. of S. W.	N. E. of S. W.	N. W. of S. E.	N. E. of S. E.
	S. W. of S. W.	S. E. of S. W.	S. W. of S. E.	S. E. of S. E.

T. 40.29

1/4

John F. Hammer  
Forest Co Surveyors  
Webster Wis  
The Republican Print, Crandon, Wis.

FRANK R. STRUZL  
County Treasurer  
Forest County  
Crandon, Wisconsin