

FOREST CO SURVEYOR
FILE # 371506-20211020
DATE _____ BY _____

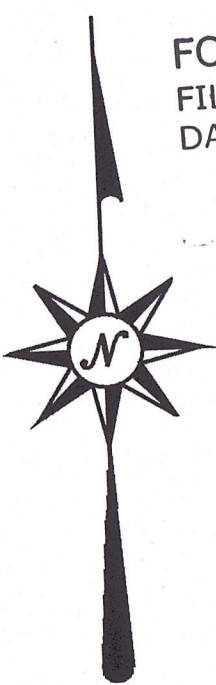

LEGEND

- Section Corner
- 1/16 Corner
- △ 1" iron pipe found
- 1-1/4" - 1-1/2" iron pipe found
- Wood lathe set on lot lines
- ⊙ Septic vent
- () Recorded as

SCALE 1" = 60'

LINE	BEARING	HORIZ DIST
L1	S87°50'45"E	24.21'

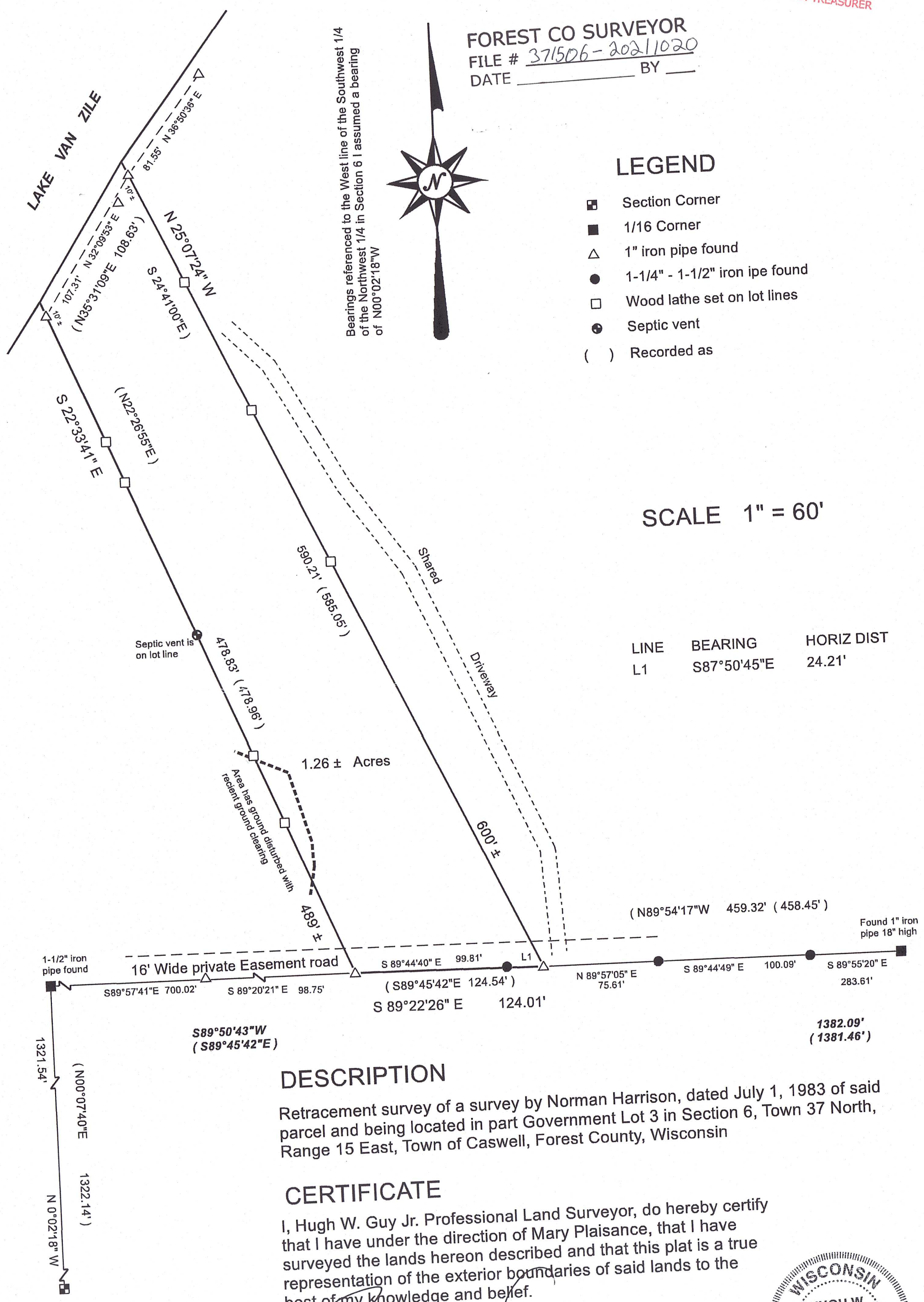

DESCRIPTION

Retracement survey of a survey by Norman Harrison, dated July 1, 1983 of said parcel and being located in part Government Lot 3 in Section 6, Town 37 North, Range 15 East, Town of Caswell, Forest County, Wisconsin

CERTIFICATE

I, Hugh W. Guy Jr. Professional Land Surveyor, do hereby certify that I have under the direction of Mary Plaisance, that I have surveyed the lands hereon described and that this plat is a true representation of the exterior boundaries of said lands to the best of my knowledge and belief.

Hugh W. Guy Jr. PLS # 1301
DATED this 20th day of October, 2021.



West 1/4 Corner
6-37-15
Found 1 1/2" iron pipe

2021-129