

1-16-09

PLAT OF SURVEY

THE WEST AND EAST LINES OF A PARCEL OF LAND LOCATED IN PART OF THE
SE 1/4 - SW 1/4 - SW 1/4 OF SECTION 28, T37N, R15E,
TOWN OF CASWELL, FOREST COUNTY, WISCONSIN

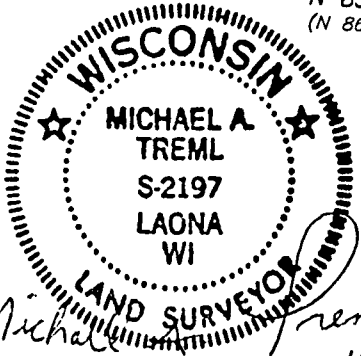
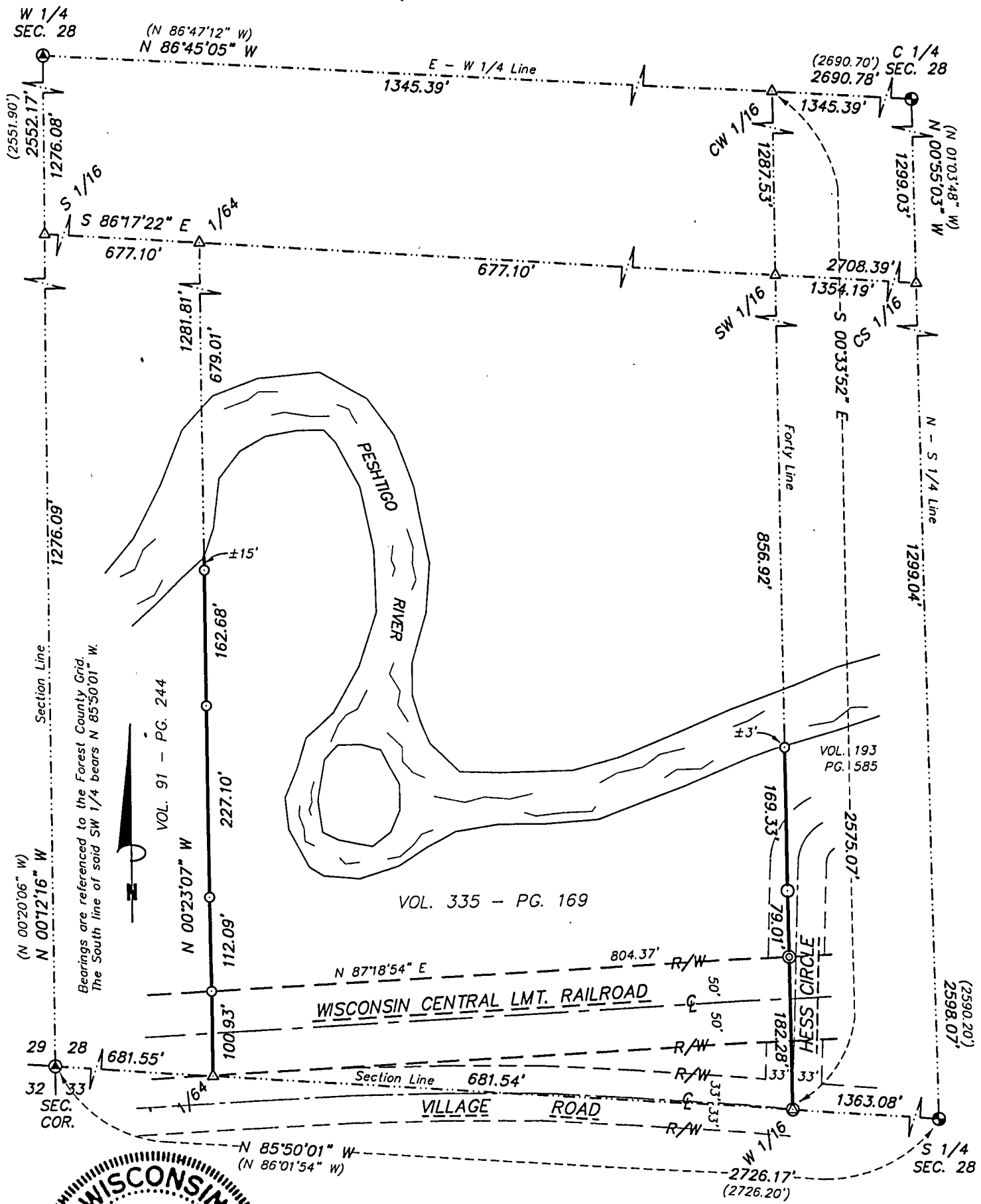

Michael A. Tremel
11/18/08

SURVEYOR'S CERTIFICATE:
I, Michael A. Tremel, Registered Land Surveyor, HEREBY
certify that by the order of Robert Laurence: I have
surveyed and mapped the hereon described and
depicted lines and the within map is a true and
correct representation of the lines surveyed to the
best of my knowledge and belief.

- LEGEND:**
- ⊙ EXISTING 2" ALUM. PIPE MONUMENT
 - ⊙ EXISTING P.K. NAIL
 - ⊙ SET 1" X 60" IRON PIPE
 - ⊙ SET 1" X 36" IRON PIPE
 - ⊙ SET RAILROAD SPIKE
 - ⊙ SET P.K. NAIL
 - △ COMPUTED POSITION
 - () RECORDED AS

