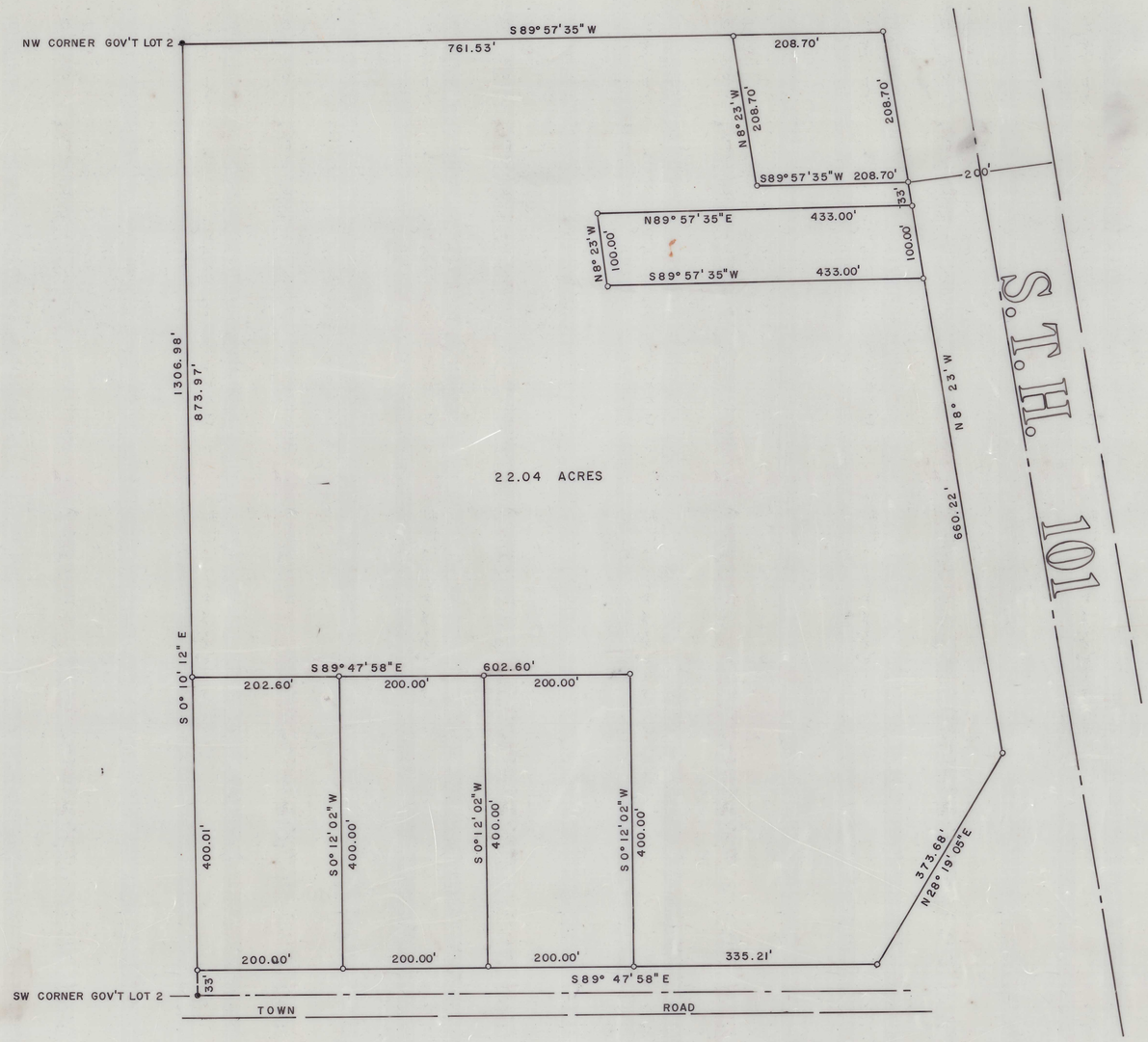

Thomas R. Arnott

PART OF GOV'T LOT 2, SEC. 1, T37N, R16E,
TOWN OF ARMSTRONG CREEK, FOREST COUNTY,
WISCONSIN.

● = IRON PIPE FOUND
○ = IRON PIPE SET

FOREST CO SURVEYOR
FILE # 37161-19750630
DATE 2/3/25 BY RL

THOMAS R. ARNOTT
REGISTERED LAND SURVEYOR
ROUTE 1, BOX 208
CRANDON, WIS. 54520

MAP OF SURVEY FOR

WALTER JANCZY

SCALE: 1" = 100'

DATE: 30 JUNE 1975