

MAP of part of Government Lot 2,  
 Section 1, Township 37 North,  
 Range 16 East, Town of Armstrong  
 Creek, Forest County, Wisconsin.

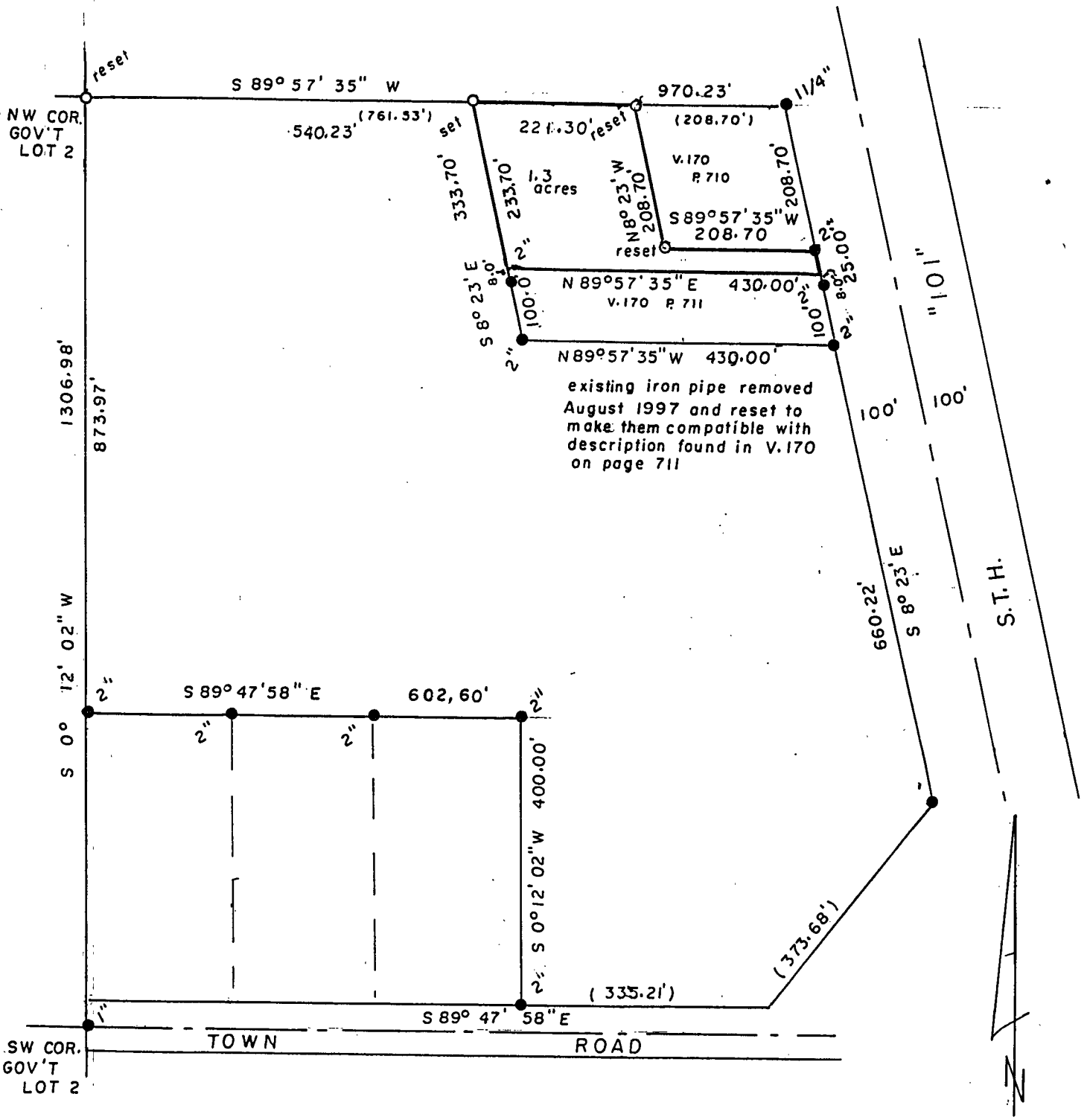

SCALE: 1 in. = 100 ft.

bearings referenced to assumed north

revised August 19, 1997 *N.A.H.*

- iron pipe found, size noted
- 1" x 24" iron pipe set,

I, Norman A. Harrison, hereby certify that under the direction of Irene Janczy I have conducted a resurvey of Part of Government Lot 2, Section 1, Township 37 North, Range 16 East according to a Survey Map furnished and that to the best of my knowledge and belief this map is a correct representation of that resurvey.

date July 14, 1997

*Norman A. Harrison*  
 Norman A. Harrison

