

SURVEY MAP

Part of the Northeast quarter of the Northeast quarter of Section 1,  
Township 37 North, Range 16 East, Town of Armstrong Creek, Forest  
County, Wisconsin.

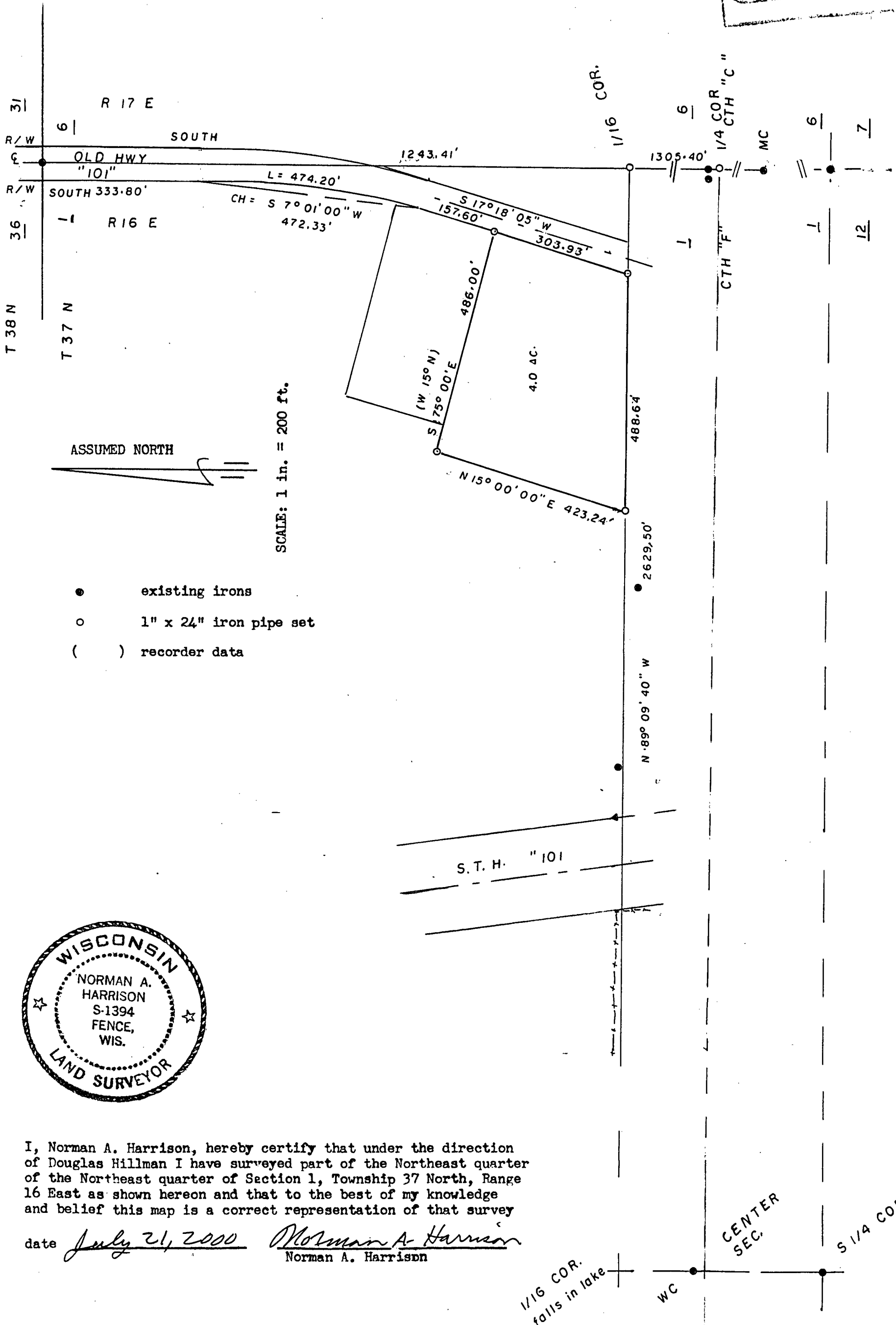

ASSUMED NORTH

SCALE: 1 in. = 200 ft.

- existing irons
- 1" x 24" iron pipe set
- ( ) recorder data



I, Norman A. Harrison, hereby certify that under the direction of Douglas Hillman I have surveyed part of the Northeast quarter of the Northeast quarter of Section 1, Township 37 North, Range 16 East as shown hereon and that to the best of my knowledge and belief this map is a correct representation of that survey

date July 21, 2000 Norman A. Harrison  
Norman A. Harrison