

**PLAT OF SURVEY**  
 PREPARED FOR: TERRY AND DEB HOFFMAN  
**PART OF THE SW1/4 x NW1/4, SECTION 1, T37N, R16E,**  
**TOWN OF ARMSTRONG CREEK, FOREST CO., WISCONSIN**

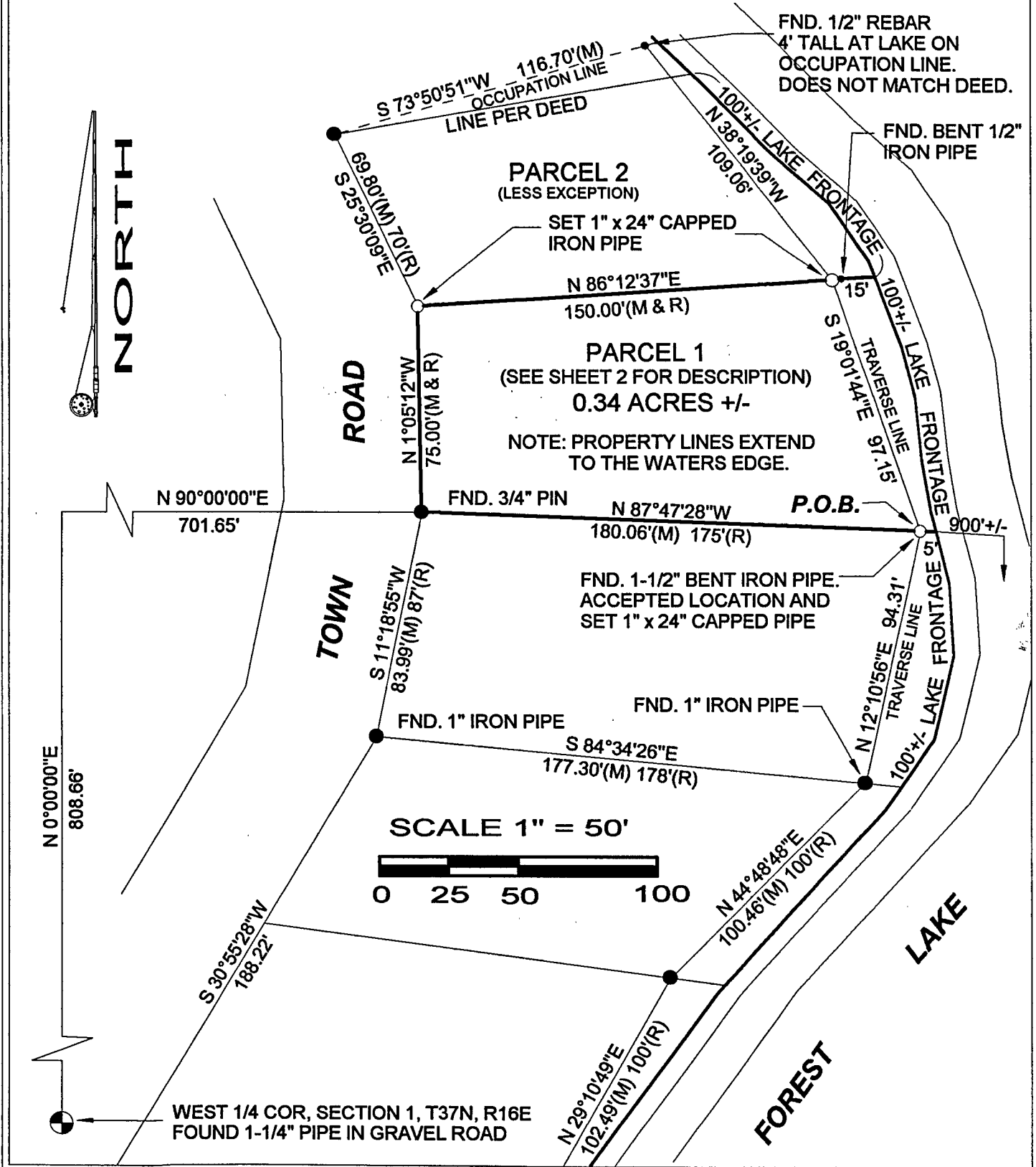

I, STEVEN R. APPELKAMP, A REGISTERED LAND SURVEYOR, HEREBY CERTIFY THAT I HAVE SURVEYED, LOCATED AND MARKED THE LANDS DESCRIBED ABOVE AND THE PLAT OF SURVEY IS A CORRECT REPRESENTATION OF THE EXTERIOR BOUNDARIES AND THE DIVISION THEREOF AND FURTHER THAT I HAVE COMPLIED WITH THE PROVISIONS OF CHAPTER 193.00, WISCONSIN STATUTES.	BEARING BASE: 1998 SURVEY OF RECORD	SCALE 1" = 50'	
	SEC. 1 T 37 N R 16 E	<b>LEGEND</b> ⊕ = FOUND AS NOTED ● = FOUND PIPE/ REBAR ○ = SET CAPPED PIPE 1" x 24"	
	TOWN OF: ARMSTRONG CREEK		
STEVEN R. APPELKAMP S-2402	FOREST CO., WI.		
FB # 21 PG. 29	DATE: JULY 16, 2003	SHEET 1 OF 2	JOB #: 03057

1-37-1b

**DESCRIPTION**  
**PARCEL 1**  
(Furnished by client)

A parcel of land in the Southwest Quarter of the Northwest Quarter (SW1/4 of NW1/4), Section One (1), Township Thirty-seven North (T37N), Range Sixteen East (R16E), described as follows:

Beginning at the 1/4 corner between Sections 1 and 2; thence East on the 1/4 line for a distance of 760 feet to the West shore of Mud Lake now known as Forest Lake; thence Northerly along the shore of said lake for a distance of 900 feet to an iron pipe, which shall be the point of beginning of the parcel of land hereby conveyed; thence from this point of beginning, West for a distance of 175 feet to the East boundary of a town road; thence Northerly along the East boundary line of said town road a distance of 75 feet; thence Easterly a distance of 150 feet to the West shore of said lake; thence Southerly along the shore of said lake a distance of 100 feet to the point of beginning.