

2-8-06

SURVEY MAP

Part of the Southeast quarter of the Northeast quarter of Section 1, Township 37 North, Range 16 East, Town of Armstrong Creek, Forest County, Wisconsin

- existing iron pipe
- 1" x 24" iron pipe set

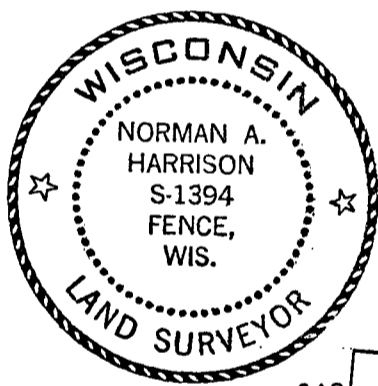

5.1 acres including road right-of-ways

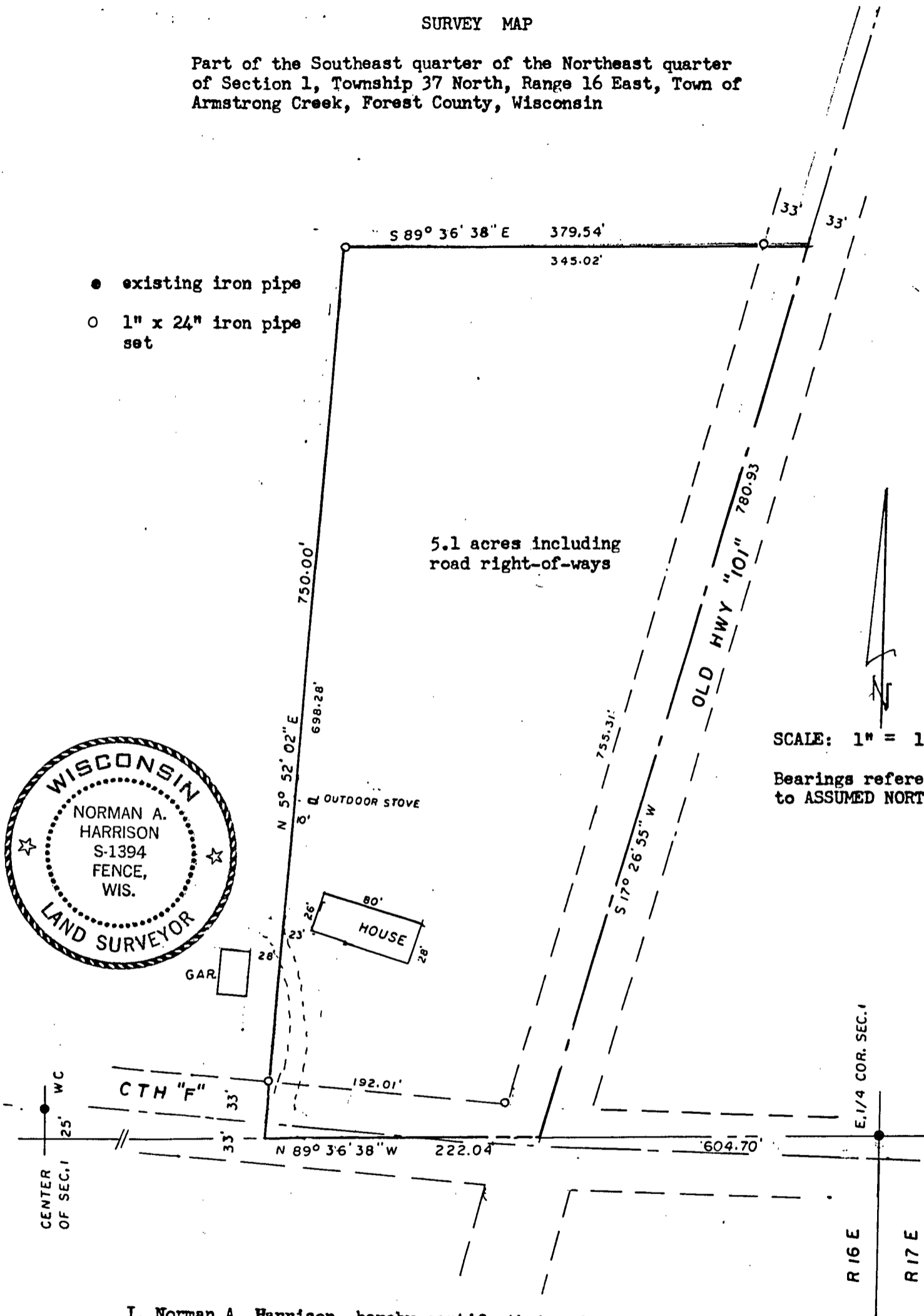

SCALE: 1" = 100'

Bearings referenced to ASSUMED NORTH

I, Norman A. Harrison, hereby certify that under the direction of Richard Frydrych, owner, I have surveyed, divided and mapped part of the Southeast quarter of the Northeast quarter of Section 1, Township 37 North, Range 16 East and that to the best of my knowledge and belief this map is a correct representation of that survey.

date Jan 3, 2005 Norman A. Harrison

Norman A. Harrison